

SURVEY IN D.L.C. NO. 40 IN SEC. 21, T. 36 S., R. 4 W., W.M.,  
JACKSON COUNTY, OREGON

SEPT. 27, 1994

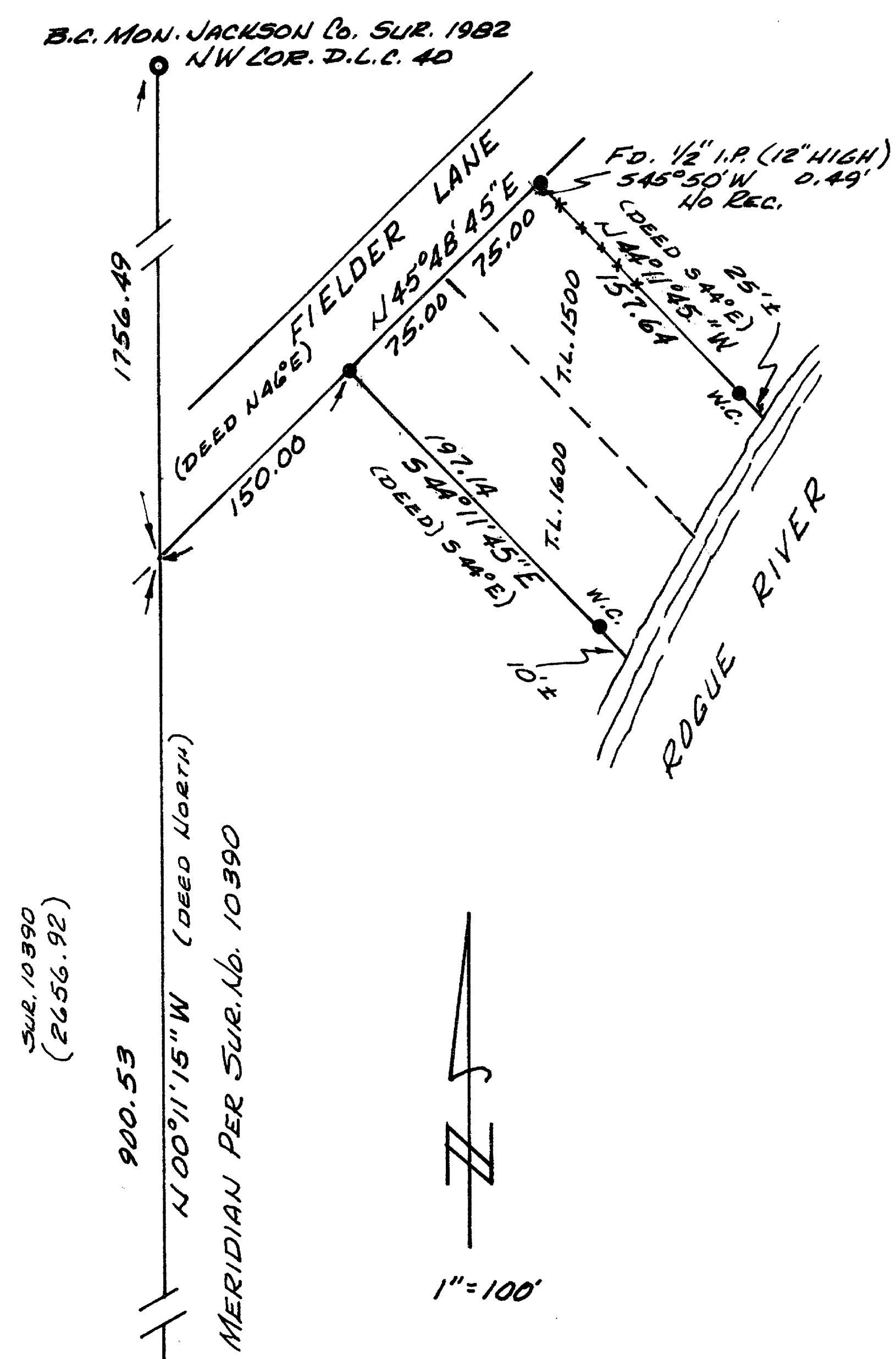

FOR MORRIS DODRILL  
GRANTS PASS, OR

BY: ROBERT MASON  
415 SURVEY DR.  
GRANTS PASS, ORE.

- Set 5/8"x30" Rebar (MASON LS 1011)
- Monuments found-As noted

NARRATIVE

**PURPOSE:** To locate and monument the boundaries of that parcel described by Instrument No. 94-17616, Jackson County Records.  
**PROCEDURE:** This parcel is controlled by the West line of D.L.C. No. 40 and the South line of "The County Road". I first determine said D.L.C. line which is monumented. The County Road is not and is South of the SPRR R/W. I found a 1/2 inch iron pipe (no record) at an old fence line near the Northeast corner of subject parcel. It measured within 0.49 feet of the deed call. I accepted this as being the South line of the road and monumented the parcel accordingly.

SW COR. D.L.C. No. 40 107.00 B.C. MON. W.C. & ACCESSORIES PER JACKSON COUNTY SURVEYOR. 1982

REGISTERED PROFESSIONAL LAND SURVEYOR

Robert Mason  
OREGON  
JULY 22, 1974  
ROBERT MASON  
1011  
12-31-94

RECEIVED  
Date 10-14-94 by BS  
This survey consists of:  
1. ...  
0 ...  
MASON COUNTY SURVEYOR

T.L. 1500 & 1600  
36-4W-21