

SURVEY FOR:
Robert Martindale
Dona Nelson
Lance Louthold
244 Hargardine Street
Ashland, OR 97520

SURVEY BY:
L.J. Friar & Associates, P.C.
Consulting Land Surveyors
304 South Holly Street
Medford, Oregon 97501
Phone: (503) 772-2782

MAP OF SURVEY

PROPERTY LINE ADJUSTMENT
Being a portion of the S.E. 1/4 of Section 2,
T. 38 S., R. 4 W., W.M. Jackson County, Oregon
(See JCDPD 94-37-LLA)

• • APPROVED by the Jackson County Department of Planning and Development. • •

By: Carol Parker Date: 9-16-94
Jackson County Planning File No. 94-37-LLA.

- LEGEND:
- ⊙ - Found B.L.M. brass capped monument & accessories.
 - - Found 5/8" iron pin per RS9430.
 - - Set 5/8" x 30" iron pin with plastic cap mkd. L.J. FRIAR & ASSOC.
- ORJCO - Official Records of Jackson County, Oregon.
() - Record data per RS9430 & Deed. RS - Recorded Survey #.

BASIS OF BEARINGS: Survey No. 11677. UNIT OF MEASUREMENT - Feet
DATE: September 1, 1994 SCALE: 1" = 70'

SURVEY NARRATIVE TO COMPLY WITH O.R.S. 209.250

PURPOSE: To survey and monument the corners of an adjusted property line. See JCDPD File No. 94-37-LLA.

PROCEDURE: Tied to corners set by RS 9430 into control established by this office during RS 11677. Set monuments at the locations specified by the client's representative per the tentative map. Those monuments found as well as those set are as shown hereon.

REGISTERED
PROFESSIONAL
LAND SURVEYOR

James E. Hibbs
OREGON
JULY 17, 1986
JAMES E. HIBBS
2234
Renewal Date 6-30-95

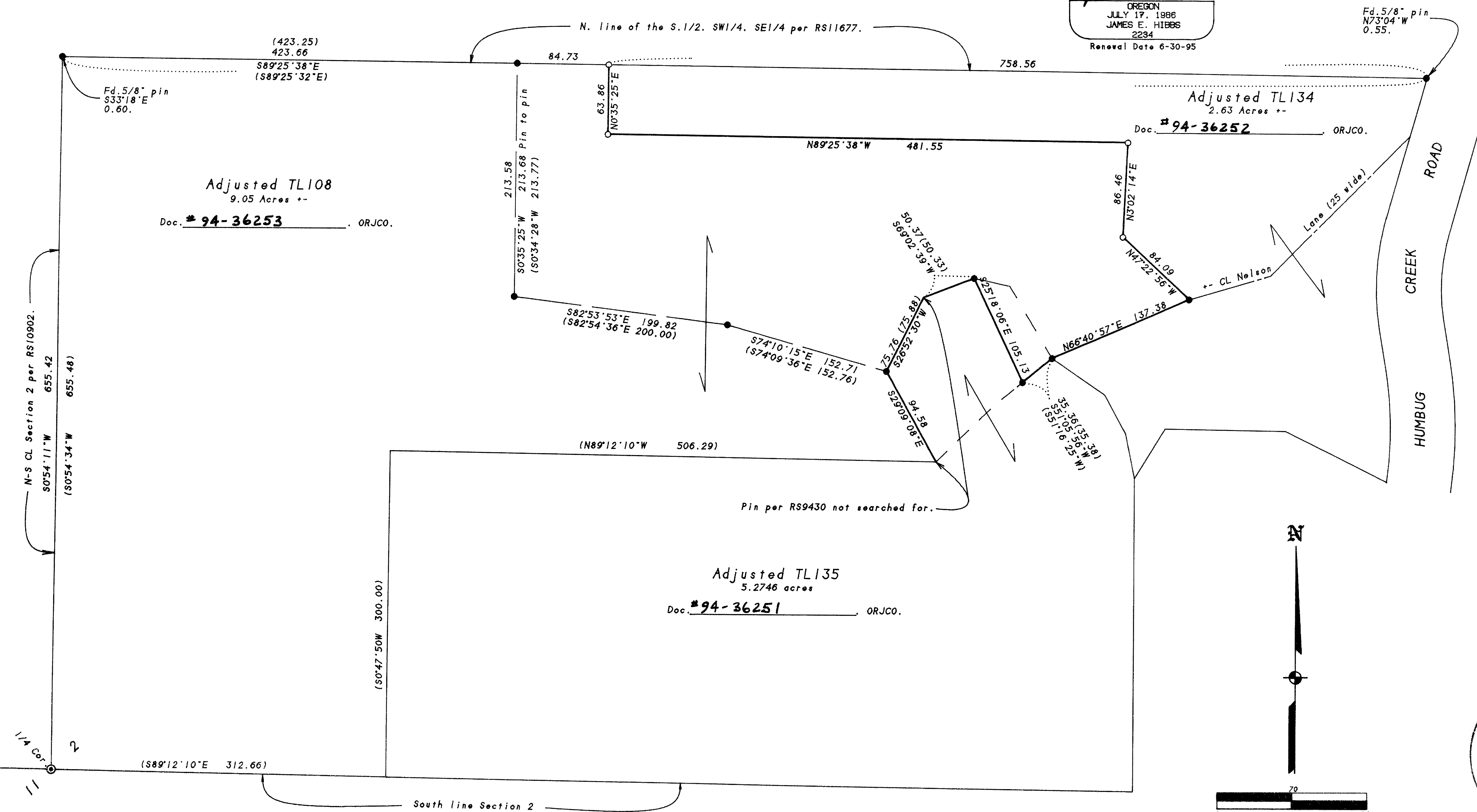

384W02 TL'S 108, 134 & 135

** RECEIVED **
Date 10-19-94 By CF
This survey consists of:
1 sheet of Map
1 set of Narrative
JACKSON COUNTY
SURVEYOR