

**MAP OF SURVEY**  
 A portion of the S. E. 1/4 of Section 29  
 T. 37 S., R. 1 W., W. M. City of Medford  
 Jackson County, Oregon

SURVEY FOR:

Henry A. Mattos  
 93657 Nursery Lane  
 Langlois, CA 97450

SURVEY BY:

L.J. Friar & Associates, P.C.  
 Consulting Land Surveyors  
 304 South Holly Street  
 Medford, Oregon 97501  
 Phone: (503) 772-2782

SURVEY NARRATIVE TO COMPLY WITH O.R.S. 209.250

PURPOSE: To monument the Nly. line of TL4802 as requested by the client.

PROCEDURE: Tied to monuments from Survey No. 8702 that are still existing. Used record map dimensions from RS8702 to establish the position of the Nly. line of TL 4802. Set witness corner near the East line of CHANTAL PARK SUBDIVISION. Those monuments found as well as those set are as shown hereon.

LEGEND:

- ⊙ - Found brass disk in concrete per CHANTAL PARK SUBDIVISION.
- - Found 5/8" iron pin w/ plastic cap mkd. THOMAS LS505 per RS8702.
- - Set 5/8" x 24" iron pin w/ plastic cap mkd. L.J. FRIAR & ASSOC.

ORJCO - Official Records of Jackson County, Oregon. RS - Recorded Survey

BASIS OF BEARINGS: Survey No. 8702.

UNIT OF MEASUREMENT: Feet

DATE: July 15, 1994

SCALE: 1" = 30'

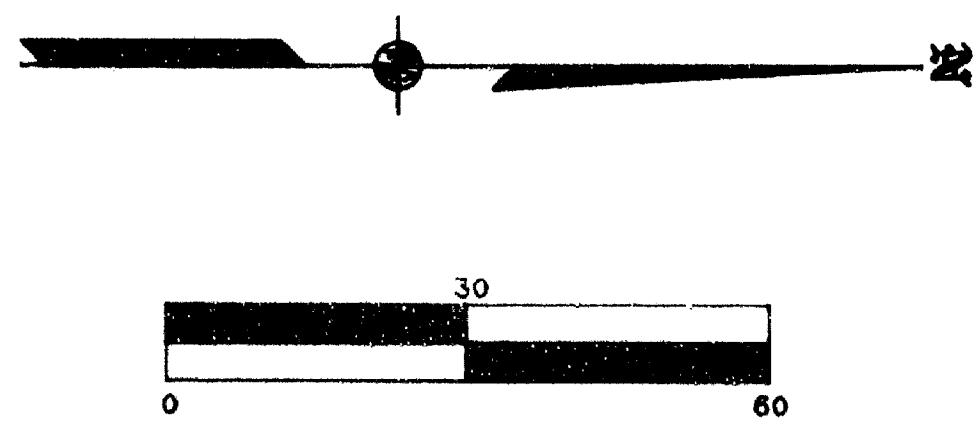
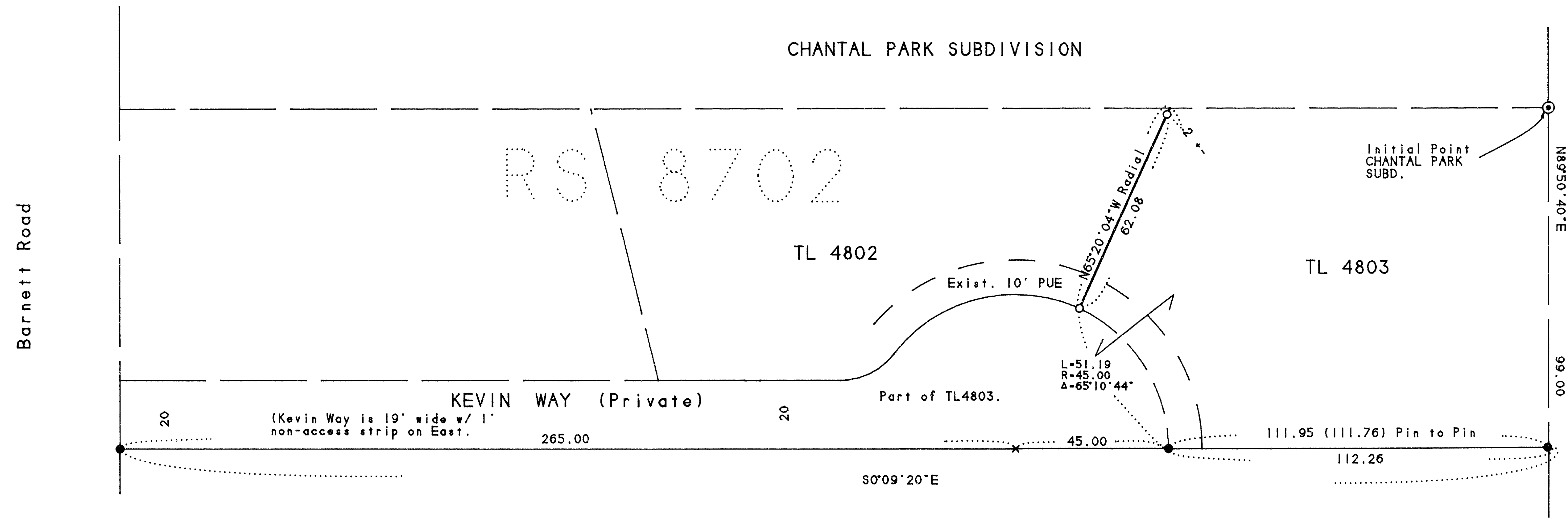
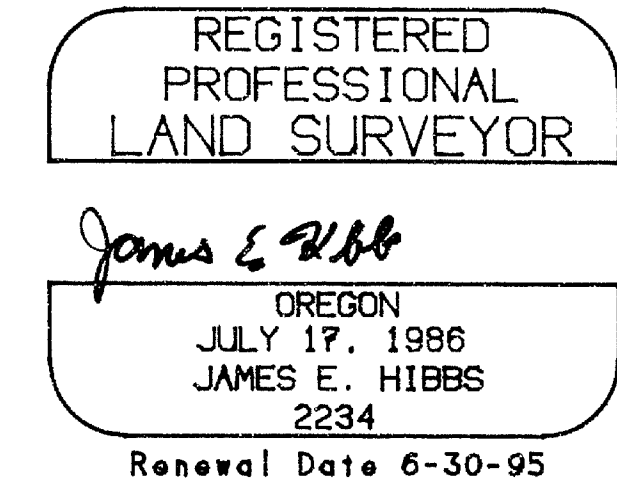
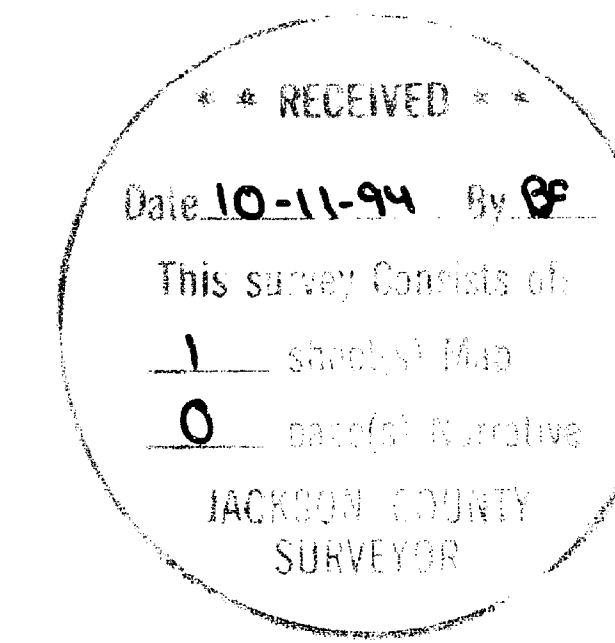

371W29DD TL4802