



SCALE 1"=100'

Basis of Bearings R.S. No. 11135

LEGEND

- ⊙ = Set 5/8" x 24" Iron Pin (tagged R.L.S. 638)
- = Found 1/2" Iron Pin per R.S. No. 3545
- m/l = more or less
- D.R.J.C.O. = Deed Records Jackson County Oregon
- = Boundary lines not established by this survey
- O.R.J.C.O. = Official Records Jackson County Oregon

BEESON LANE

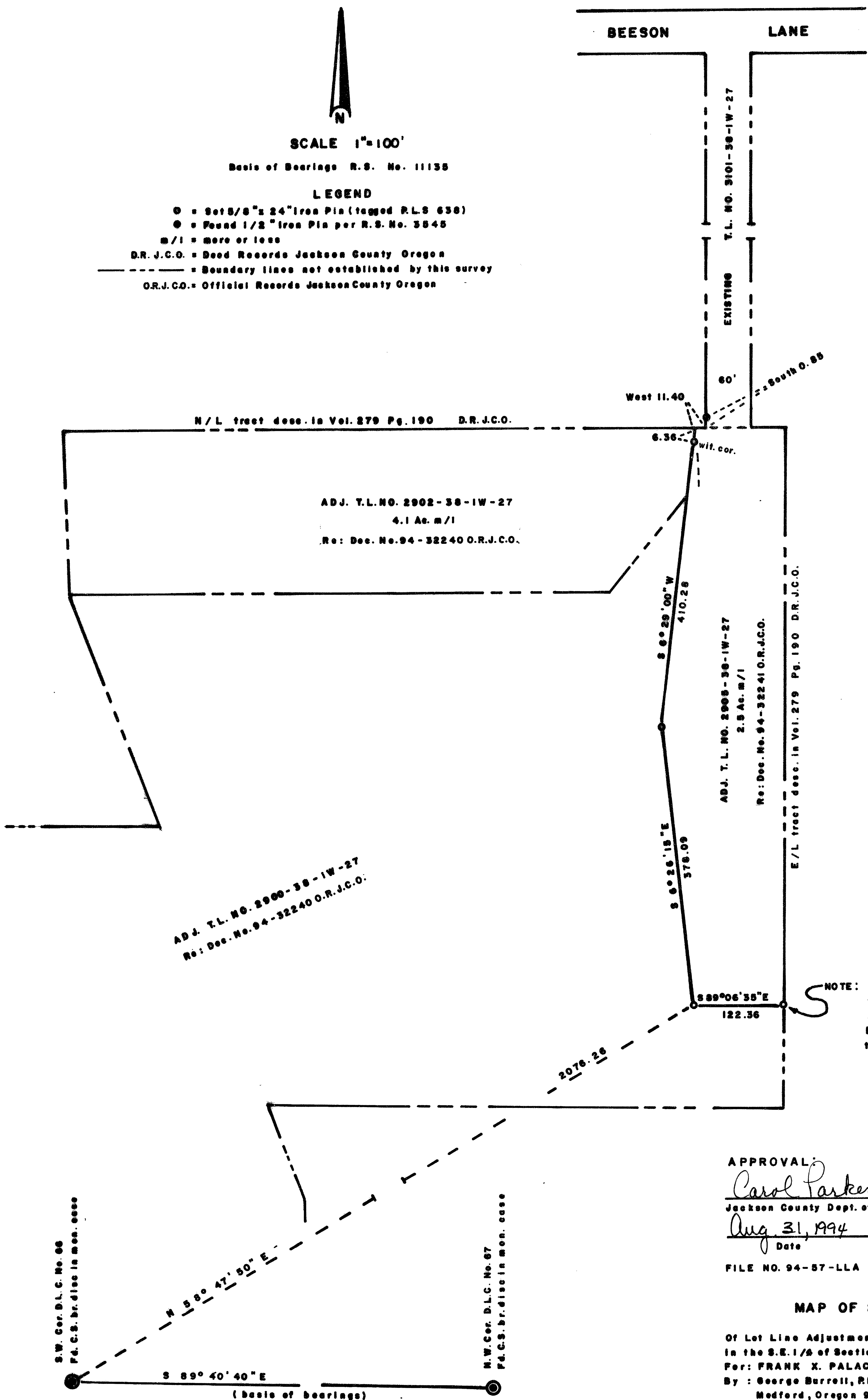

ADJ. T.L. NO. 2900-38-1W-27
 Re: Dec. No. 94-32240 O.R.J.C.O.

ADJ. T.L. NO. 2902-38-1W-27
 4.1 Ac. m/l
 Re: Dec. No. 94-32240 O.R.J.C.O.

ADJ. T.L. NO. 2905-38-1W-27
 2.5 Ac. m/l
 Re: Dec. No. 94-32241 O.R.J.C.O.

NOTE: This pin is a witness corner to the S. boundary of adj. T.L. No. 2905 only. It may or may not be located on the E. line of the tract desc. in Vol. 279 Pg. 190

APPROVAL:
Carol Parker
 Jackson County Dept. of Planning
Aug 31, 1994
 Date
 FILE NO. 94-57-LLA

MAP OF SURVEY

Of Lot Line Adjustment located in D.L.C. No. 66 in the S.E. 1/4 of Section 27, Twp. 38S, R1W W.M. For: FRANK X. PALACIOS By: George Burrell, R.L.S., 1379 Brookdale Road Medford, Oregon 97504, Aug. 31, 1994

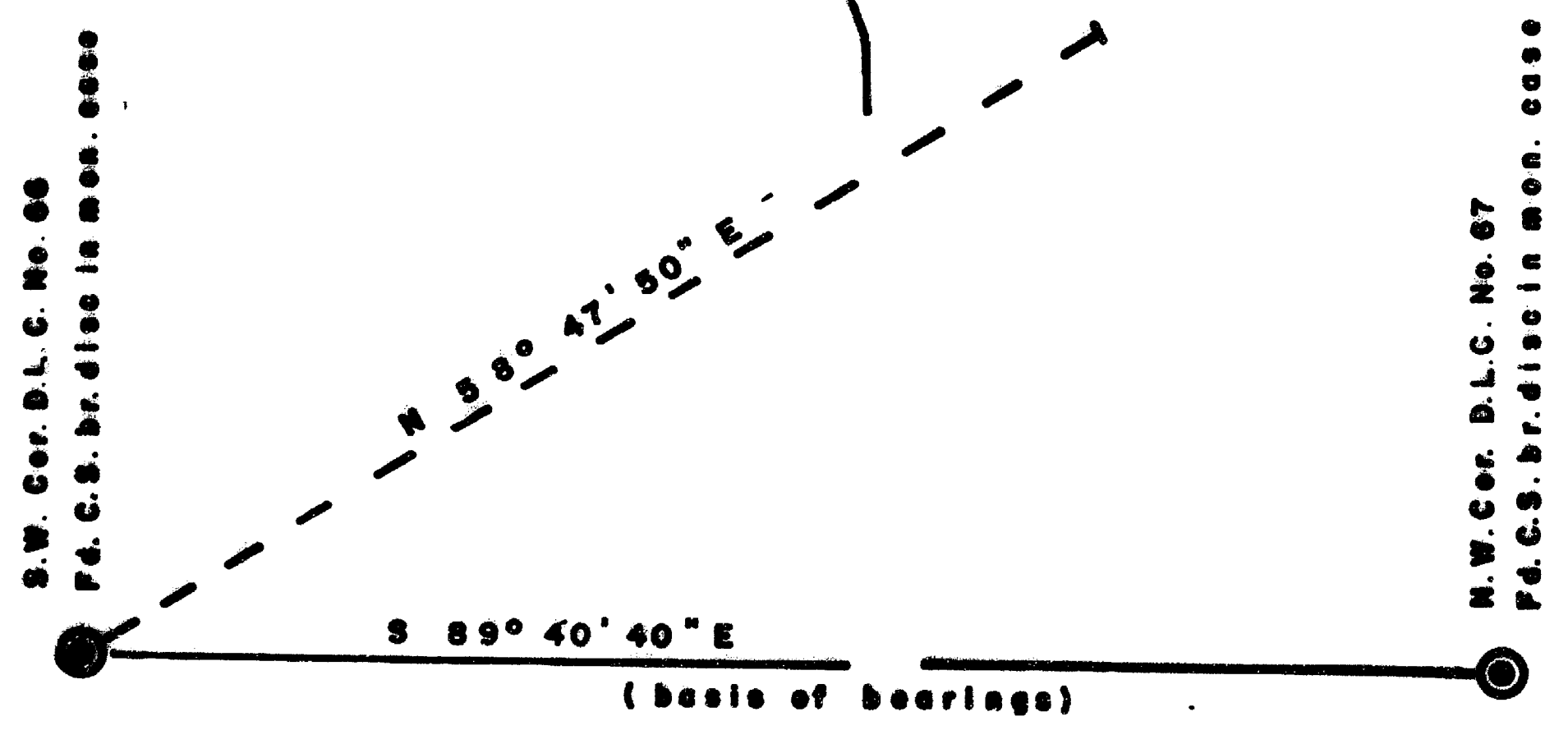

** RECEIVED **
 Date 10-10-94 By GP
 This survey consists of:
 1 sheet(s) Map
 1 page(s) Narrative
 JACKSON COUNTY SURVEYOR

REGISTERED PROFESSIONAL LAND SURVEYOR
George Burrell
 OREGON
 JULY 10, 1964
 GEORGE BURRELL
 R.L.S.

Exp. 12/31/95

SURVEY NARRATIVE TO COMPLY WITH O.R.S. 209.250

FOR:

Frank Palacios
P.O. Box 408
Talent, Oregon 97540

LOCATION:

D.L.C. No. 66 in the Southeast 1/4 of Section 27, Township 38 South, Range 1 West of the Willamette Meridian, Jackson County, Oregon.

PURPOSE:

To monument and describe a Lot Line Adjustment between tax lots No. 2900, 2902, 2904 and 2905-38-1W-27.

PROCEDURE:

Adopting the bearing of Recorded Survey No. 11135, as shown on the accompanying map, a traverse was run from the S.W. Corner of D.L.C. No. 66 to the adjusted S.W. corner of tax lot no. 2905. The adjusted West and South boundaries of tax lot no. 2905 were located and monumented according to the clients instructions and County Planning approval. The North and East boundaries of said adjusted tax lot were not located or monumented. The 1/2" iron pin set by Recorded Survey No. 3545 has been disturbed by ditch construction. The disturbed position for this pin in relation to the North line of the tract described in Volume 279, Page 190 of the Deed Records of Jackson County, and shown by Recorded Survey No. 4746 was held for determining the closing position on said North line.

BY:

George Burrell, P.L.S.
1379 Brookdale Road
Medford, Oregon 97504
Aug. 31, 1994

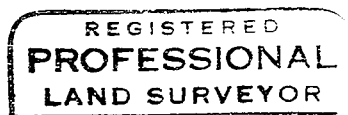
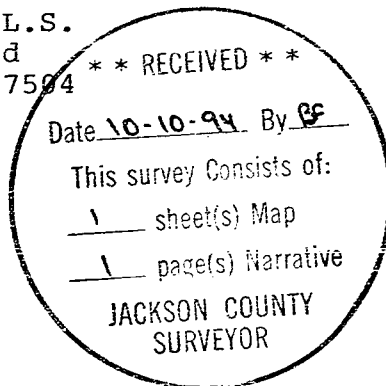

George Burrell

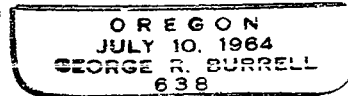

Exp. 12/31/95