

MAP OF SURVEY
 Located in Block 9 of the Town of Central Point
 in the N.E.1/4 of Sec. 10, T.37 S., R.2 W., W.M.
 Jackson County, Oregon

SURVEY FOR:
 Terrace Construction Co.
 9601 Causey Avenue, Suite 7
 Portland, OR 97266

SURVEY BY:
 L.J. Friar & Associates, P.C.
 Consulting Land Surveyors
 304 South Holly Street
 Medford, Oregon 97501
 Phone: (503) 772-2782

- LEGEND:
- - Found 5/8" iron pin per RS6191. ● - Found 5/8" iron pin per RS7068.
 - - Found 5/8" iron pin w/ plastic cap mkd. D.BATH LS1069 per RS6333.
 - - Set 5/8" x 24" iron pin with plastic cap mkd. L.J. FRIAR & ASSOC.
 - () - Plat record data. RS - Recorded Survey *

BASIS OF BEARINGS: RS 12404.

DATE: April 20, 1994 SCALE: 1" = 20' UNIT OF MEASUREMENT - Feet

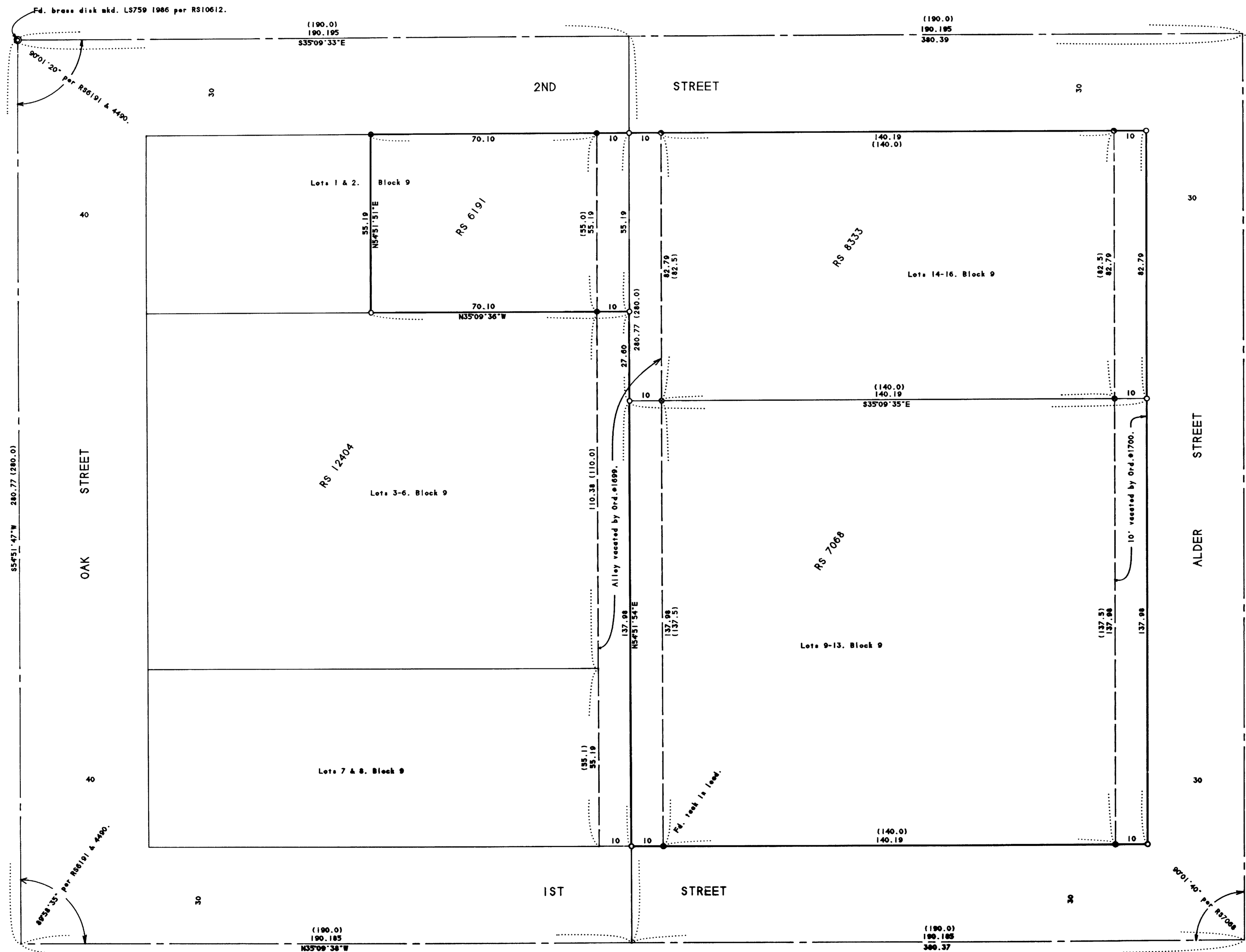

SURVEY NARRATIVE TO COMPLY WITH O.R.S. 209.250

PURPOSE: To survey and monument the exterior lines of the client's property in conjunction with a topographic survey.

PROCEDURE: From existing control established by this office during RS 12404, tied in monuments as shown. Calculated the position of and set monuments at the corner locations as shown. Those monuments found as well as those set are as shown hereon.

37S W10AA TL'S 3300, 4300, 4300 & 4400

RECEIVED
 Date 10-5-94 By
 This survey consists of:
 1 sheet(s) Map
 0 page(s) Narrative
 JACKSON COUNTY SURVEYOR

REGISTERED PROFESSIONAL LAND SURVEYOR
 James E. Friar
 JULY 17, 1988
 JAMES E. FRIAR
 2000 0-30-01