

MAP OF SURVEY

Of Lot 2 SKY CREST ESTATES SUBDIVISION
UNIT NO. 1, in the S. E. 1/4 of Sec. 22,
T. 37 S., R 1 W., W.M. City of Medford
Jackson County, Oregon

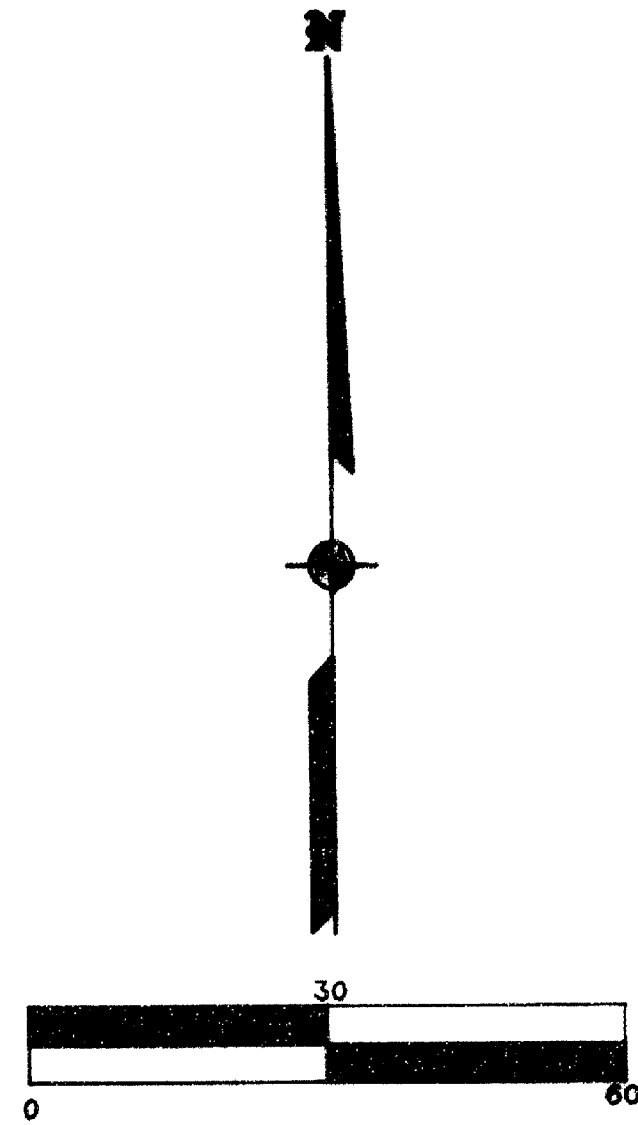

SURVEY FOR:

Robert & Frances Baccus
1391 Highcrest Road
Medford, OR 97504

SURVEY BY:

L.J. Friar & Associates P.C.
Consulting Land Surveyors
304 South Holly Street
Medford, OR 97501
Phone: (503) 772-2782

LEGEND:

- - Found 5/8" iron pin per SKY CREST ESTATES SUBD.. UNIT NO. 1.
- - Set 5/8" x 24" iron pin w/ plastic mkd. L.J.FRIAR & ASSOC.
- () - Plat record data as shown. RS = Recorded Survey #.
- WC - Witness Corner.

BASIS OF BEARINGS: SKY CREST ESTATES SUBD.. UNIT NO. 1.

UNIT OF MEASUREMENT: Feet DATE: August 10, 1994 SCALE: 1" = 30'

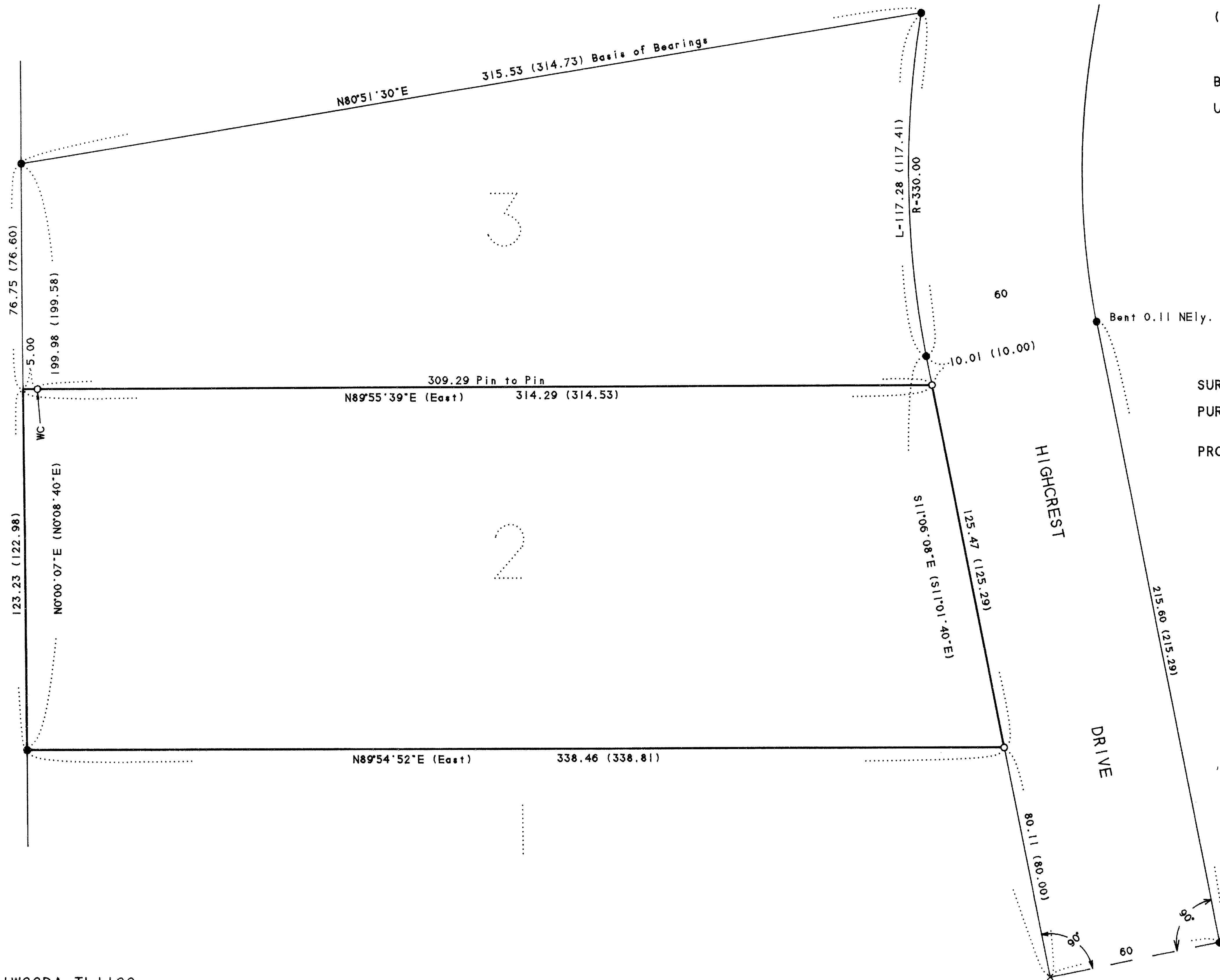

SURVEY NARRATIVE TO COMPLY WITH O.R.S. 209.250.

PURPOSE: To survey and monument the corners of the client's property as requested, and to flag the North line of the tract.

PROCEDURE: Tied to monuments per SKY CREST ESTATES for control. Calculated the N.W., N.E. & S.E. corners of Lot 2 by proportionate method and monumented same. Flagged North line of Lot 2 as requested by the client. Monuments found as well as those set are as shown hereon. The NW corner fell in a telephone pedestal so a witness corner was set.

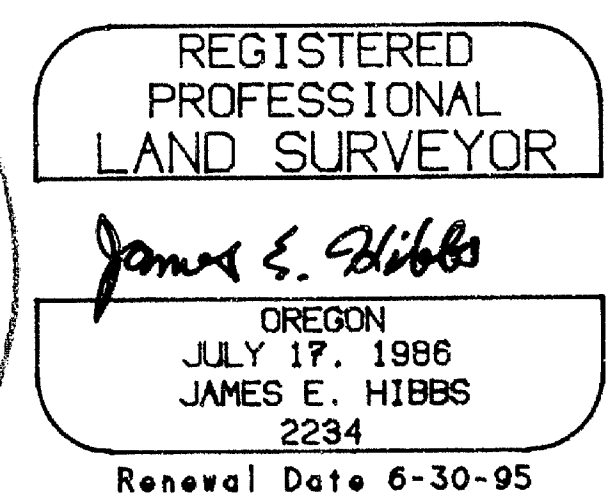
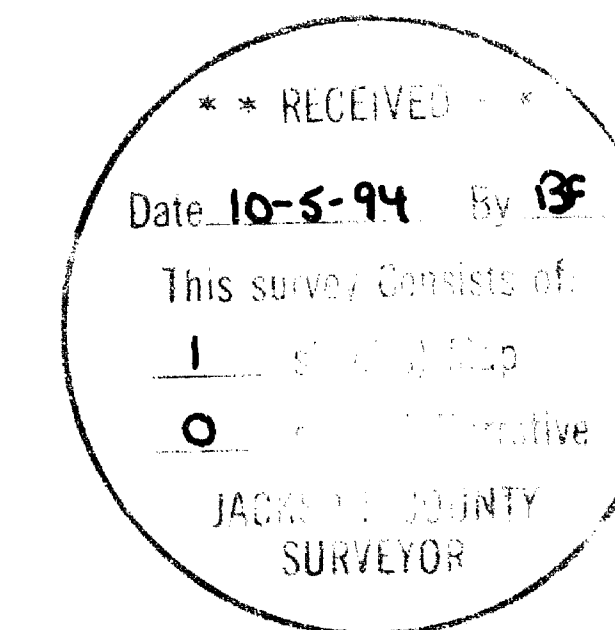

371W22DA TL1100