

MAP OF SURVEY

Being a portion of the S.W. 1/4 of Section 7,
T. 35 S., R. 2 W., W.M. Jackson County, Oregon

SURVEY FOR:

Claude Garayalde
P.O. Box 149
Gold Hill, OR 97525

SURVEY BY:

L.J. Friar & Associates, P.C.
Consulting Land Surveyors
304 South Holly Street
Medford, Oregon 97501
Phone: (503) 772-2782

LEGEND:

- ⊙ - Found County Surveyor's brass capped monument & accessories.
- - Found 3/4" iron pin per RS5522 & 5677.
- - Set 5/8" x 30" iron pin with plastic cap mkd. L.J. FRIAR & ASSOC.
- () - Record data per RS5522 & 5677. RS - Recorded Survey #.

BASIS OF BEARINGS: RS 5677.

UNIT OF MEASUREMENT - Feet

DATE: September 18, 1994

SCALE: 1" = 100'

SURVEY NARRATIVE TO COMPLY WITH O.R.S. 209.250

PURPOSE:

To survey, monument and flag a portion of the client's property as requested.

PROCEDURE:

Ran a closed loop traverse tying monuments set by RS5522 & RS 5677. Calculated the positions of the two corners requested and set same. Ran a random traverse along the subject lines and pulled offsets to the true property, flagging said lines. Those monuments found as well as those set are as shown hereon.

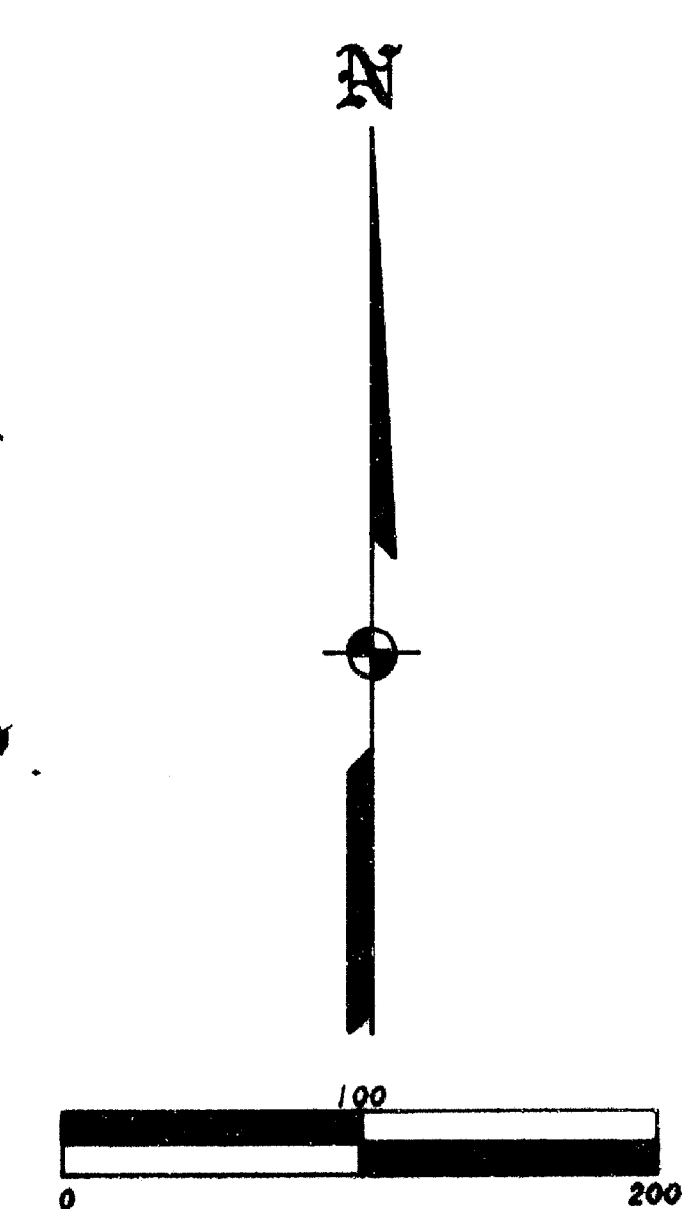
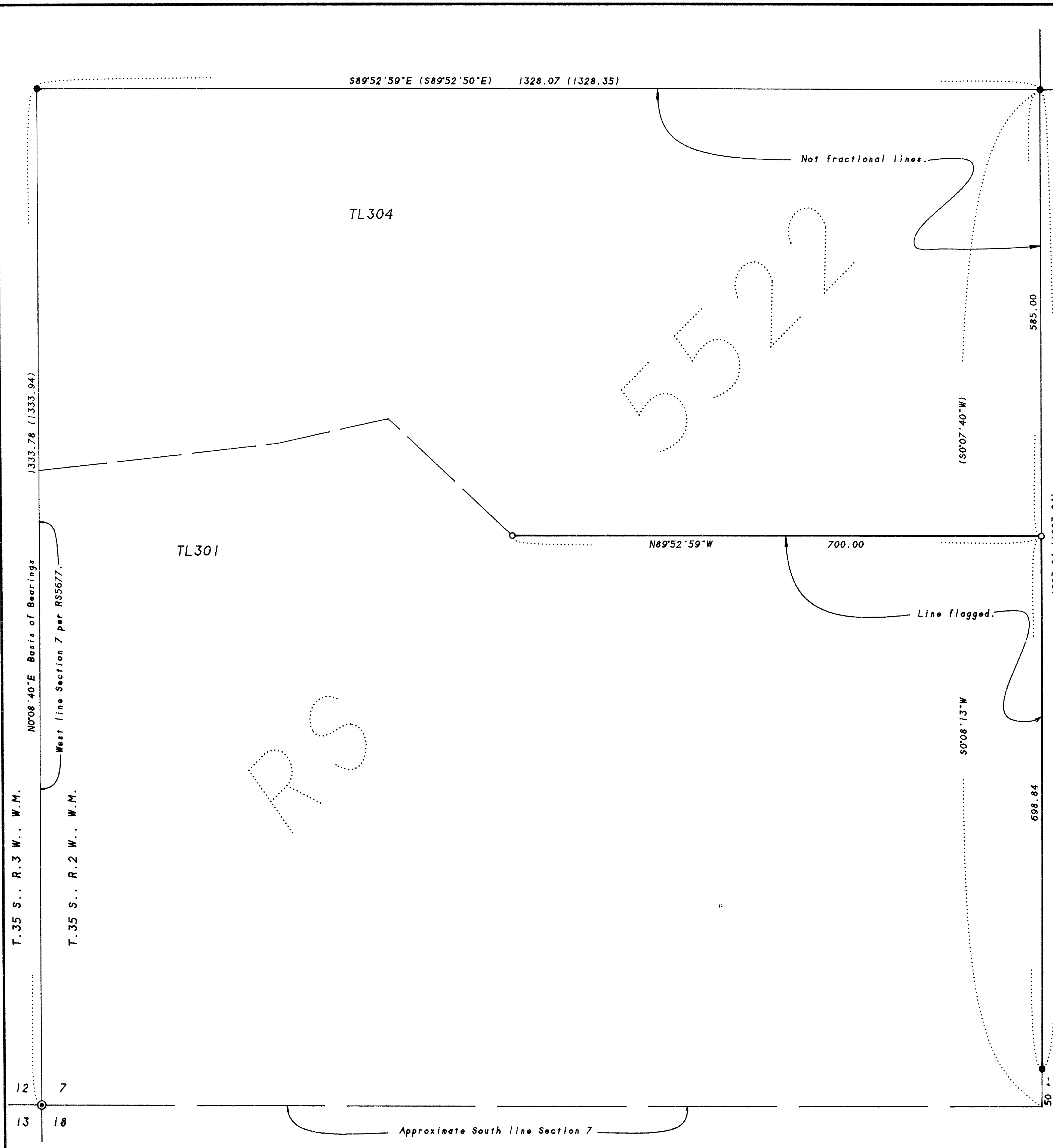

REGISTERED PROFESSIONAL LAND SURVEYOR

RECEIVED

Date 10-5-94 By BF

This survey consists of:

1 sheet(s) Map

0 page(s) Narrative

JACKSON COUNTY SURVEYOR

REGISTERED PROFESSIONAL LAND SURVEYOR

JAMES E. HIBBS

OREGON

JULY 17, 1986

JAMES E. HIBBS

2234

Renewal Date 6-30-95