

### MAP OF SURVEY

Located in the Southwest Quarter of Section 28, Township 38 South, Range 2 West of the Willamette Meridian, Jackson County, Oregon for

## CHERYL HENDERSON & BARBARA F. FASEL

C/O PRESTON & MOLATORE  
827 WEST 8th STREET  
MEDFORD, OREGON 97501

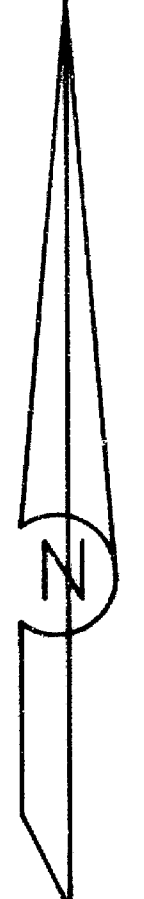
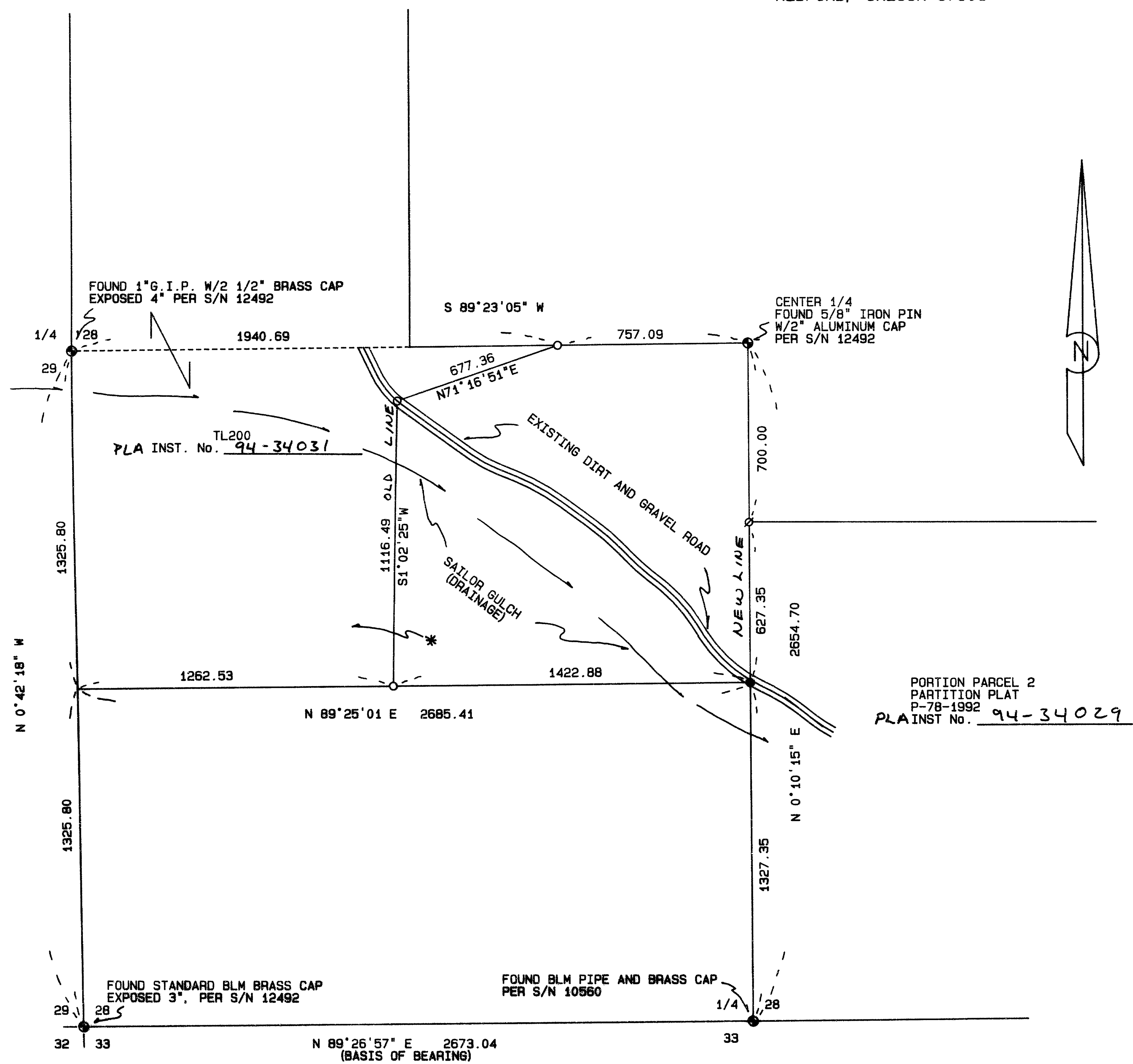

### LEGEND:

- S/N INDICATES FILE SURVEY NUMBER AT THE SURVEYOR'S OFFICE JACKSON COUNTY, OREGON
- BASIS OF BEARING IS THE SOUTH LINE OF THE SOUTHWEST QUARTER OF SECTION 28 PER S/N 13073
- MONUMENT FOUND AS INDICATED
- FOUND 5/8 INCH IRON PIN WITH YELLOW PLASTIC CAP MARKED "FARBER PLS 2189" PER S/N 13912
- ⊗ FOUND 5/8 INCH IRON PIN WITH YELLOW PLASTIC CAP MARKED "FARBER PLS 2189" PER S/N 13073
- SET 5/8 BY 24 INCH IRON PIN WITH YELLOW PLASTIC CAP MARKED "FARBER PLS 2189" .3 FEET BELOW ROAD SURFACE AS THE CENTER SOUTH 1/16 CORNER OF SECTION 28 WITH ACCESSORIES (SEE BELOW)
- 4 INCH DOUGLAS FIR BEARS N 24° 52' E 28.7 FEET
- 6 INCH WHITE OAK BEARS S 31° 53' E 25.0 FEET

PORTION PARCEL 2  
PARTITION PLAT  
P-78-1992  
PLA INST No. 94-34029

Approved by the Jackson County Department of Planning and Development. File No. 94-51-LLA

By: Carol Parker 10-6-94

REGISTERED  
PROFESSIONAL  
LAND SURVEYOR

*Herbert A. Farber*  
OREGON  
MAY 26, 1988  
HERBERT A. FARBER  
7289

Expires 12/31/95

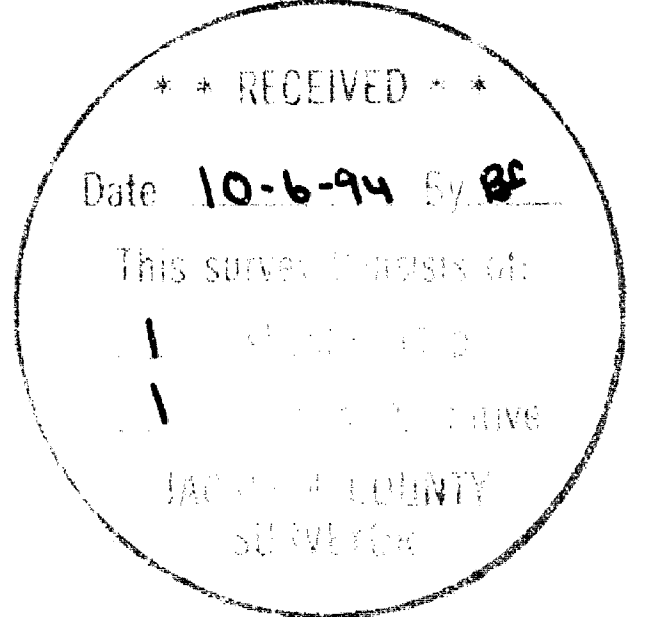

SURVEYED BY: FARBER SURVEYING P.O. BOX 5286 CENTRAL POINT, OREGON 97502		OFFICE: 908 EAST JACKSON ST. MEDFORD, OREGON 97504 PHONE: (503) 776-0846
COMPUTED BY: HAF, FAF SCALE: 1 inch = 400 feet DATE: 8 SEP 1994	ROTATION: 0° ORIGIN: 14600.000 N 1400.000 E JOB No.: 0069N-94	

Survey No. 14221

SURVEY NARRATIVE TO COMPLY WITH O.R.S. 209.250

Survey for: Cheryl Henderson and Barbara Fasel  
C/O Preston & Molatore  
827 West Main  
Medford, Oregon 97501

Location: Located in the southwest quarter of Section  
28, Township 38 South, Range 2 West of the  
Willamette Meridian, Jackson County, Oregon.

Purpose: To survey the property line adjustment as  
approved by Jackson County Department of  
Planning and Development File No. 94-51-LLA.

Procedure: I utilized control established by this office  
on the surveys filed with the County  
Surveyor's Office as shown on the accompanying  
map to establish the corner set on this  
survey.

Surveyed by: Farber & Sons, Inc.  
Farber Surveying  
908 East Jackson  
Medford, Oregon 97504

Date: September 8, 1994

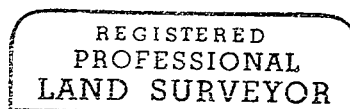
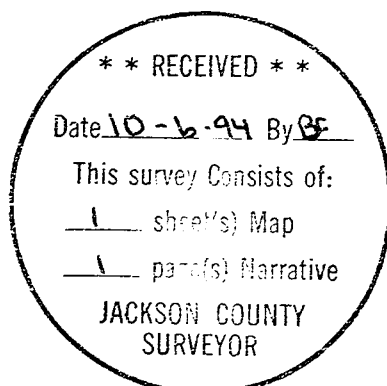

*Herbert A. Farber*

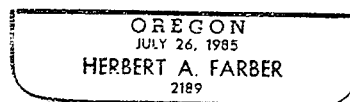

Expires 12/31/95