

14217

Survey for

William R. Gordon
4409 Faculty Ave.
Long Beach, Ca.
90808

Survey by

Kaiser Surveying
19440 Highway 62
Eagle Point, Or.
97524

Legend

- Fd. monument as indicated
 - ✱ Fd. 1/4" Iron pipe set by RE No. 2037 (See S.N.'s 9992 and 4679)
 - Set 5/8" x 24" Rebar with plastic cap marked "KAISER RLS 803"
- Rec = Vol. 405, Page 17 D.R.
S.N. = Filed Survey Number (County Surveyors Office)

Location

East-Half of Section 16,
T.34S., R.1W., W.M., City of
Shady Cove, Jackson Co.,
Oregon

Date

September 25, 1994

Basis of Bearings

Filed Survey No. 9992

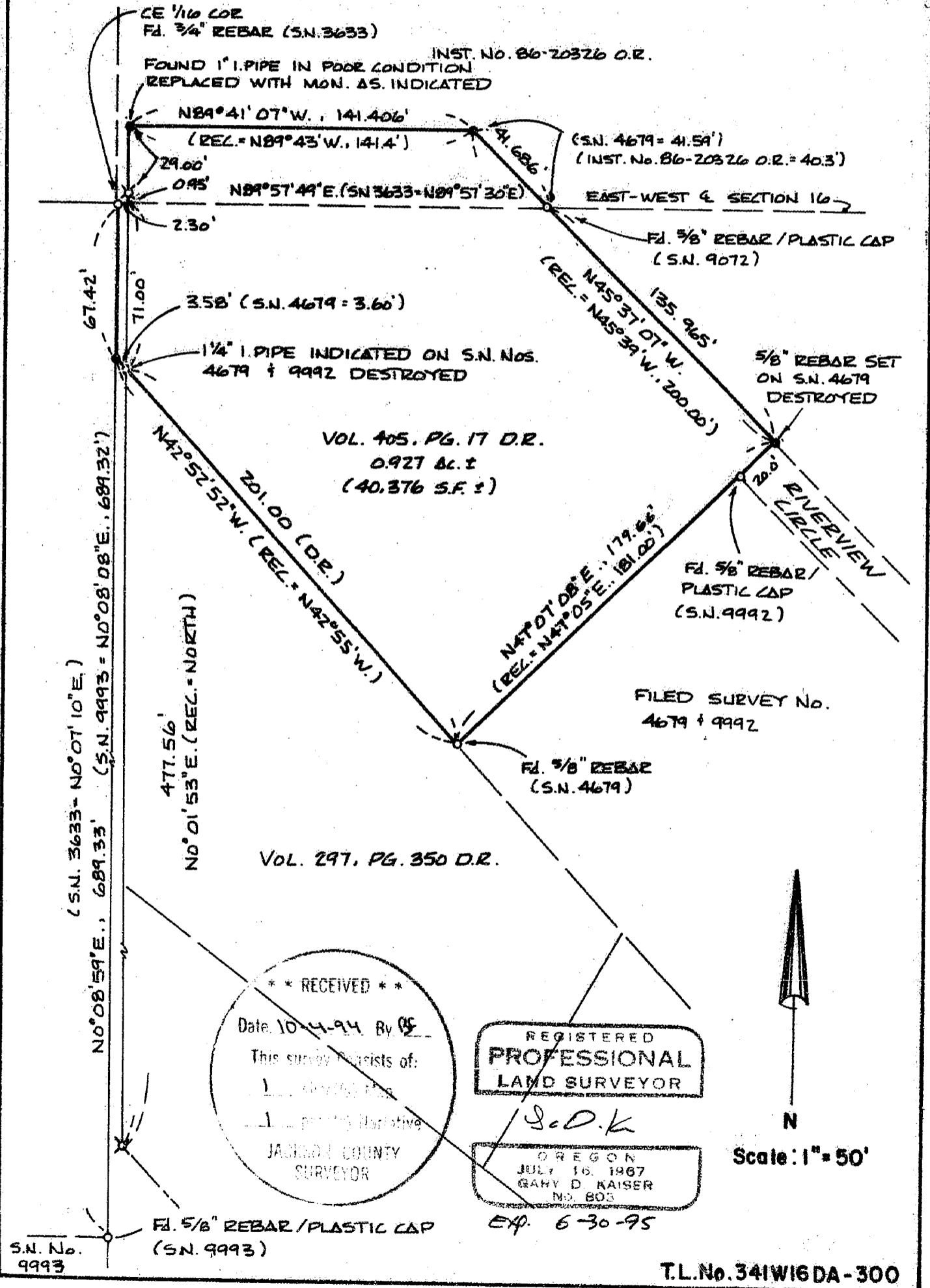

14217

GARY D. KAISER
R.P.L.S. ORE. 803
C.W.R.E. ORE. 73

KAISER SURVEYING
19440 HIGHWAY 62
EAGLE POINT, OREGON 97524

PHONE
SHADY COVE (503) 878-3995
Fax (503) 878-3995

SURVEY NO. 14217

SURVEY NARRATIVE TO COMPLY WITH O.R.S. 209.250

SURVEY FOR: WILLIAM R. GORDON
4409 FACULTY AVE.
LONG BEACH, CA 90808

SURVEY BY: KAISER SURVEYING
19440 HWY. 62
EAGLE POINT, OR 97524

LOCATION: East-half of Section 16, T. 34 S.,
R. 1 W., W.M., City of Shady Cove,
Jackson County, Oregon

BASIS OF BEARINGS: Filed Survey No. 9992

DATE: September 25, 1994

PURPOSE: To monument the tract described in
Vol. 405, Page 17 D.R..

PROCEDURE: The subject tract boundaries were
located on Filed Survey No. 4679, but only partially
monumented. The remaining unmonumented corners and the
corner positions where the original monuments have been
destroyed were all monumented as shown on the accompanying
map.

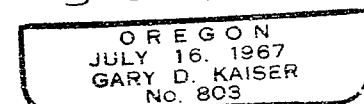
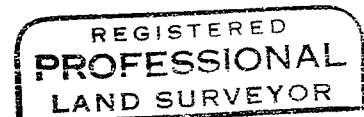
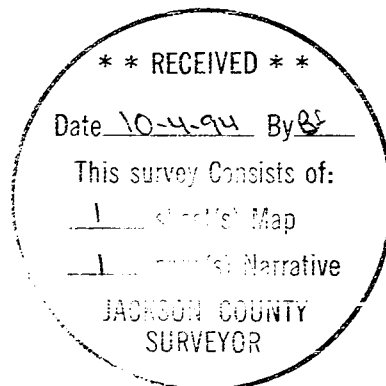

EX. 6-30-95