

MAP OF SURVEY

LOCATED in PROSPECT TRACTS in the S1/2
Section 29, T. 32 S., R. 3 E., W.M.,
Jackson County, Oregon

August 29, 1994

SURVEYED FOR: PACIFICORP
920 S.W. 6th Avenue
Portland, Oregon 97204-1256

SURVEYED BY: Edwards Surveying and Land Planning Inc.
816 West 8th Street
Medford, Oregon 97501
Phone: (503) 776-2313

RECEIVED
Date 10-3-94 By [Signature]
This survey consists of:
1. Plat Map
2. Plat Narrative
JACKSON COUNTY SURVEYOR

REGISTERED PROFESSIONAL LAND SURVEYOR
David A. Edwards
OREGON
DAVID A. EDWARDS
239
Expires 12/31/95

LEGEND

- Indicates a 1" diam. I. Pipe found per plat of PROSPECT TRACTS unless noted otherwise.
 - Indicates a 5/8" diam. steel pin fd. per S.N. 13541.
 - Indicates a 5/8" X 30" steel pin w/ red plastic cap mtd. D.A. EDWARDS LS 2339 set.
 - () Plat Record - - - - - Fence Line S.N. = Survey Number
- SCALE: 1" = 300'
- BASIS OF BEARINGS: S.N. 2347 as shown.

NOTE: All courses shown hereon are Geodetic unless noted otherwise. To project onto Oregon State Plane Coordinate System, South Zone, rotate bearings 1° 21' 25" clockwise and multiply distances by 0.999805652 for each course. Grid Azimuth obtained by solar observation of Station 'PROS'.

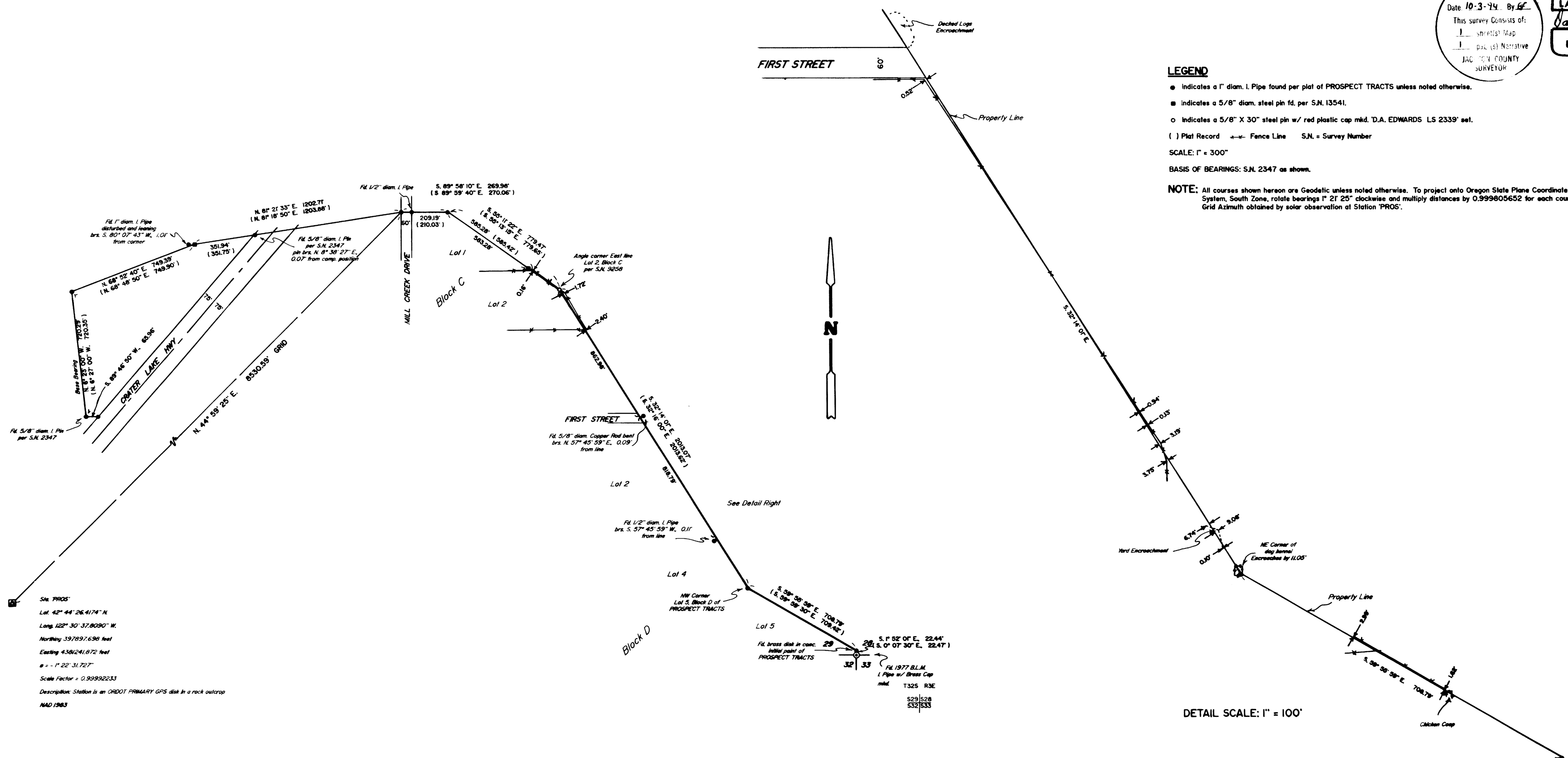

Sta. 'PROS'
Lat. 42° 44' 26.4174" N
Long. 122° 30' 37.8090" W
Northing 397897.630 feet
Easting 438024.072 feet
e = 1" = 22.31727'
Scale Factor = 0.999805652
Description: Station is an ORDOT PRIMARY GPS disk in a rock outcrop
MAD 1983

DETAIL SCALE: 1" = 100'

Edwards Surveying & Land Planning Inc.

816 West 8th Street
Medford, OR 97501
Tel.: (503) 776-2313
FAX: (503) 776-9978



223 SW "I" Street
Grants Pass, OR 97526
Tel.: (503) 471-7059
FAX: (503) 471-7809

SURVEYING • ENGINEERING • PLANNING

SURVEY NUMBER 14212

SURVEY NARRATIVE TO COMPLY WITH CHAPTER 209, PARAGRAPH 250, OREGON REVISED STATUTES

SURVEY FOR: PACIFICORP
920 SW 6th Avenue
Portland, Oregon 97204-1256

LOCATION: In PROSPECT TRACTS & the South 1/2 of Section
29, T. 32 S., R. 3 E., W.M., Jackson County,
Oregon.

PURPOSE: To locate and monument a portion of the
boundaries of PACIFICORP ownership and to set
carsonite boundary markers along those located
lines. Posts were also set along boundaries
surveyed by this office on S.N. 13541.

PROCEDURE: Utilizing for control the found monuments as
shown, as well as data determined by this
office during the execution of S.N. 13541,
computed locations for the desired boundaries.
Monuments set on this survey consist of
5/8" x 30" steel pins with red plastic caps
mkd. "D.A. EDWARDS-LS 2339".

**BASIS OF
BEARINGS:** Survey Number 2347 as shown.

EQUIPMENT: Nikon DTM-A5 Electronic Total Station.

**DATE
COMPLETED:** August 29, 1994.

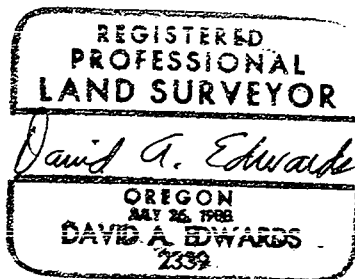
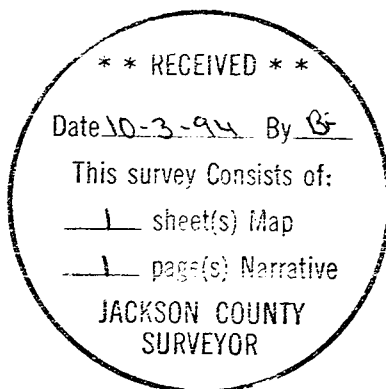

Expires 12/31/95