

Survey For
DWIGHT HOUGHTON
Located in Sec. 25,
T.37 S.R.1W., W.M.
By Mark E. Boyden
May 1960.

1421
1421

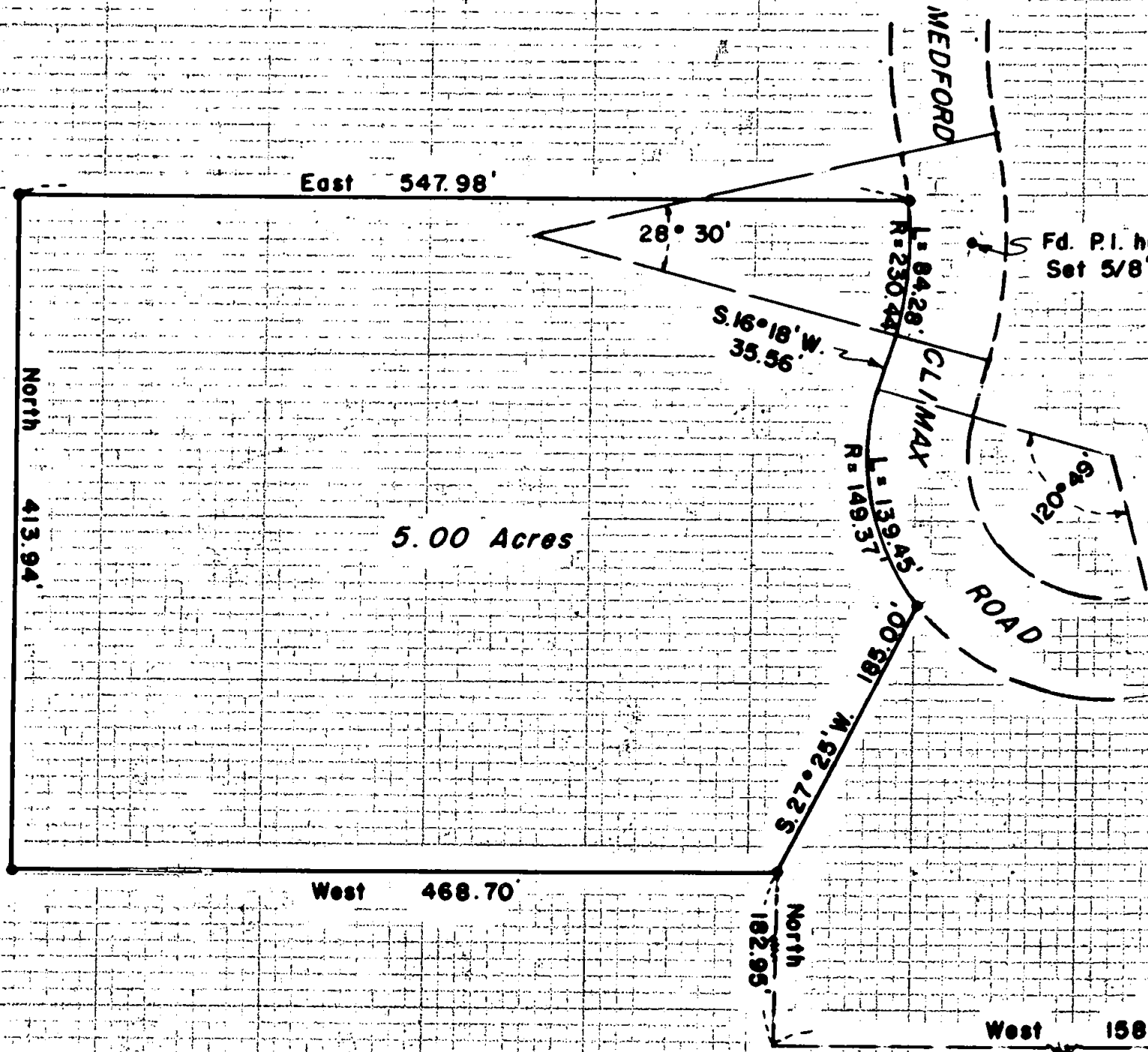

Scale : 1" = 100'

- ⊙ Reestablished Gov't. corner
- Set 5/8" iron pin

REGISTERED
OREGON
LAND SURVEYOR

Mark E. Boyden
NOVEMBER 9, 1951
MARK E. BOYDEN
281

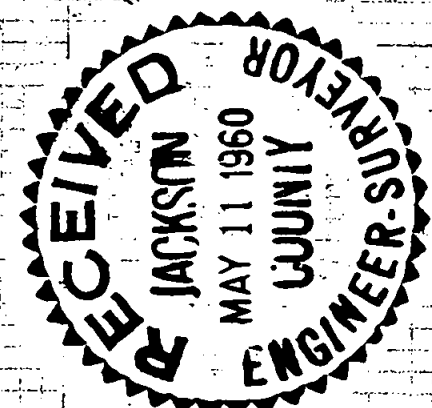

East 1/4 cor.
Sec. 25
Fd. 1" pipe

SURVEY NARRATIVE TO COMPLY WITH PARAGRAPH 209.250,
OREGON REVISED STATUTES

FOR: DWIGHT HOUGHTON

PURPOSE:

To Monument and describe a parcel of land in the
Northeast Quarter of Section 25, Township 37
South, Range 1 West.

PROCEDURE:

From the officially re-established $\frac{1}{4}$ corner on
the East boundary of said Section 25, traversed
Westerly and tied in two old Road PI's found as
referenced in the County Road notes. From said
information, calculated the position of the road
curves according to the official road location,
setting the remainder of the pin corners as
designated on the ground by Mr. Houghton.

A solar meridian was used as a basis for bearings,
which meridian agrees with the County Road location
within one minute of arc.

May, 1960

