

MAP OF SURVEY

LOCATED IN THE SOUTHEAST QUARTER OF SECTION 2 AND THE
NORTHEAST QUARTER OF SECTION 11, TOWNSHIP 39 SOUTH, RANGE 1
EAST OF THE WILLAMETTE MERIDIAN, JACKSON COUNTY, OREGON.

FOR
SID AINSWORTH

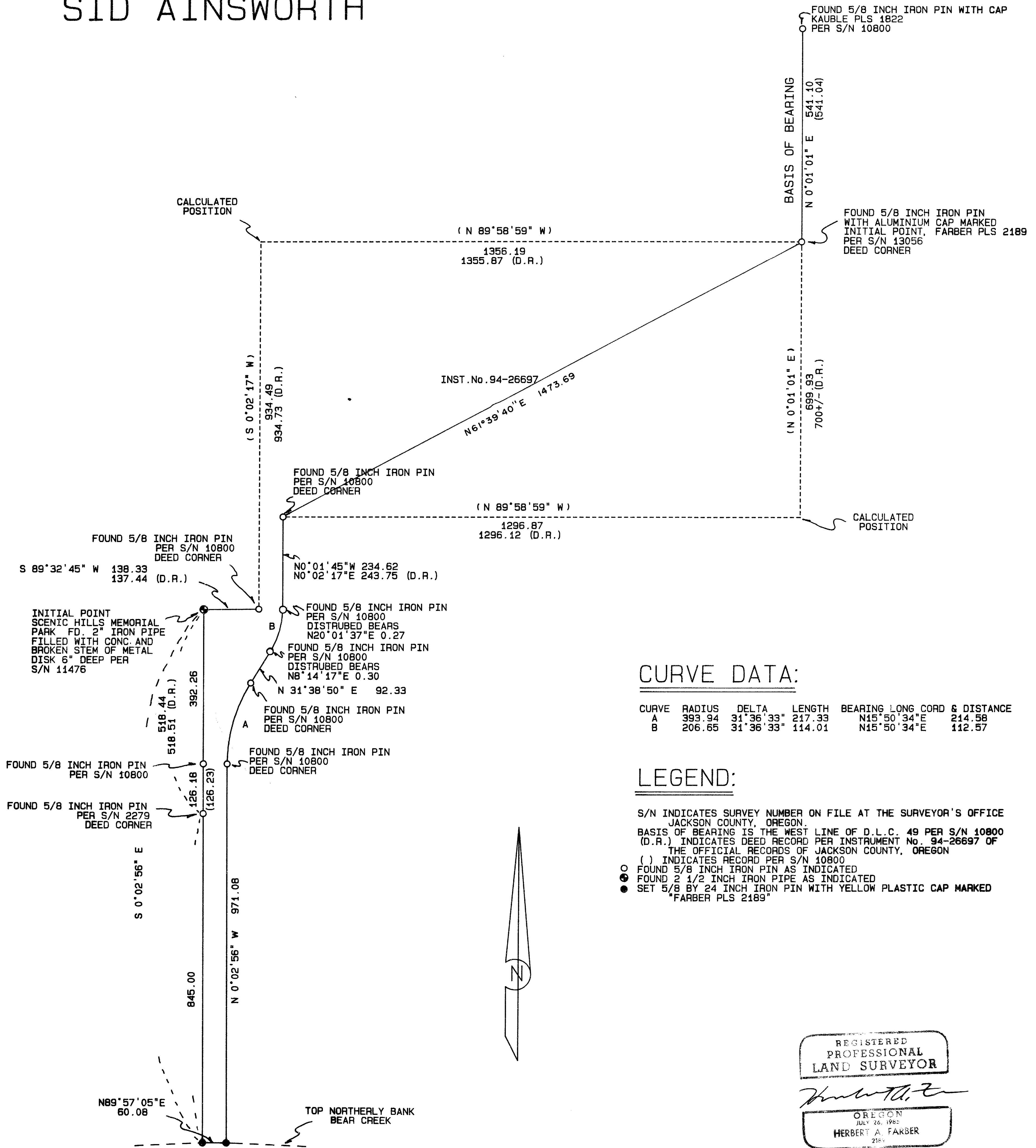

CURVE DATA:

CURVE	RADIUS	DELTA	LENGTH	BEARING	LONG. CORD	DISTANCE
A	393.94	31°36'33"	217.33	N15°50'34"E	214.58	
B	206.65	31°36'33"	114.01	N15°50'34"E	112.57	

LEGEND:

- S/N INDICATES SURVEY NUMBER ON FILE AT THE SURVEYOR'S OFFICE JACKSON COUNTY, OREGON.
- BASIS OF BEARING IS THE WEST LINE OF D.L.C. 49 PER S/N 10800 (D.R.) INDICATES DEED RECORD PER INSTRUMENT No. 94-26697 OF THE OFFICIAL RECORDS OF JACKSON COUNTY, OREGON
- () INDICATES RECORD PER S/N 10800
- FOUND 5/8 INCH IRON PIN AS INDICATED
- FOUND 2 1/2 INCH IRON PIPE AS INDICATED
- SET 5/8 BY 24 INCH IRON PIN WITH YELLOW PLASTIC CAP MARKED "FARBER PLS 2189"

REGISTERED
PROFESSIONAL
LAND SURVEYOR

OREGON
JULY 26, 1982
HERBERT A. FARBER
2189

Expires 12/31/95

** RECEIVED **
Date 9-28-94
This sur
/ s
/ D
JACKSON COUNTY
SURVEYOR

SURVEYED BY: FARBER SURVEYING P.O. BOX 5286 CENTRAL POINT, OREGON 97502	OFFICE: 908 EAST JACKSON MEDFORD, OREGON 97504 PHONE: (503) 776-0846
COMPUTED BY: FAF SCALE: 1 inch : 200 feet DATE: 2 SEP 1994	ROTATION: 90° ORIGIN: 6500.000 N 10750.000 E JOB No.: 0425-94

Survey No. 14207

SURVEY NARRATIVE TO COMPLY WITH O.R.S. 209.250

Survey for: Sid Ainsworth
1090 Greenmeadows Way
Ashland, Oregon

Location: Located in the Southeast Quarter of Section 2
and the Northeast Quarter of Section 11,
Township 39 South, Range 1 East of the
Willamette Meridian, Jackson County, Oregon.

Purpose: To survey found monuments and to monument the
property line as described in Instrument No.
94-26697 of the Records of Jackson
County, Oregon as shown on the accompanying
plat.

Procedure: Utilizing control established in Survey No.
13056 and establishing additional control, I
tie the controlling monuments as shown on
filed Survey No. 10800. Upon analysis of the
found monumentation and Instrument No. 94-
26697, I find the Deed corners as described in
said Instrument to be within acceptable
conformance. Utilizing said Deed corners I run
southerly at the record bearing and set
monuments on line at the top of the northerly
bank of Bear Creek as shown on the
accompanying plat.

Surveyed by: Farber & Sons, Inc.
Farber Surveying
908 East Jackson Street
Medford, Oregon 97504

Date: September 2, 1994

faf

REGISTERED
PROFESSIONAL
LAND SURVEYOR

Herbert A. Farber

OREGON
JULY 26, 1985
HERBERT A. FARBER
2189

Expires 12/31/95

