

14203

MAP OF SURVEY (Property Line Adjustment)

Located in:
Donation Land Claim No. 40,
the Northwest 1/4 of Sec. 19,
T.37S., R.1W., W.M.,
Jackson County, Oregon

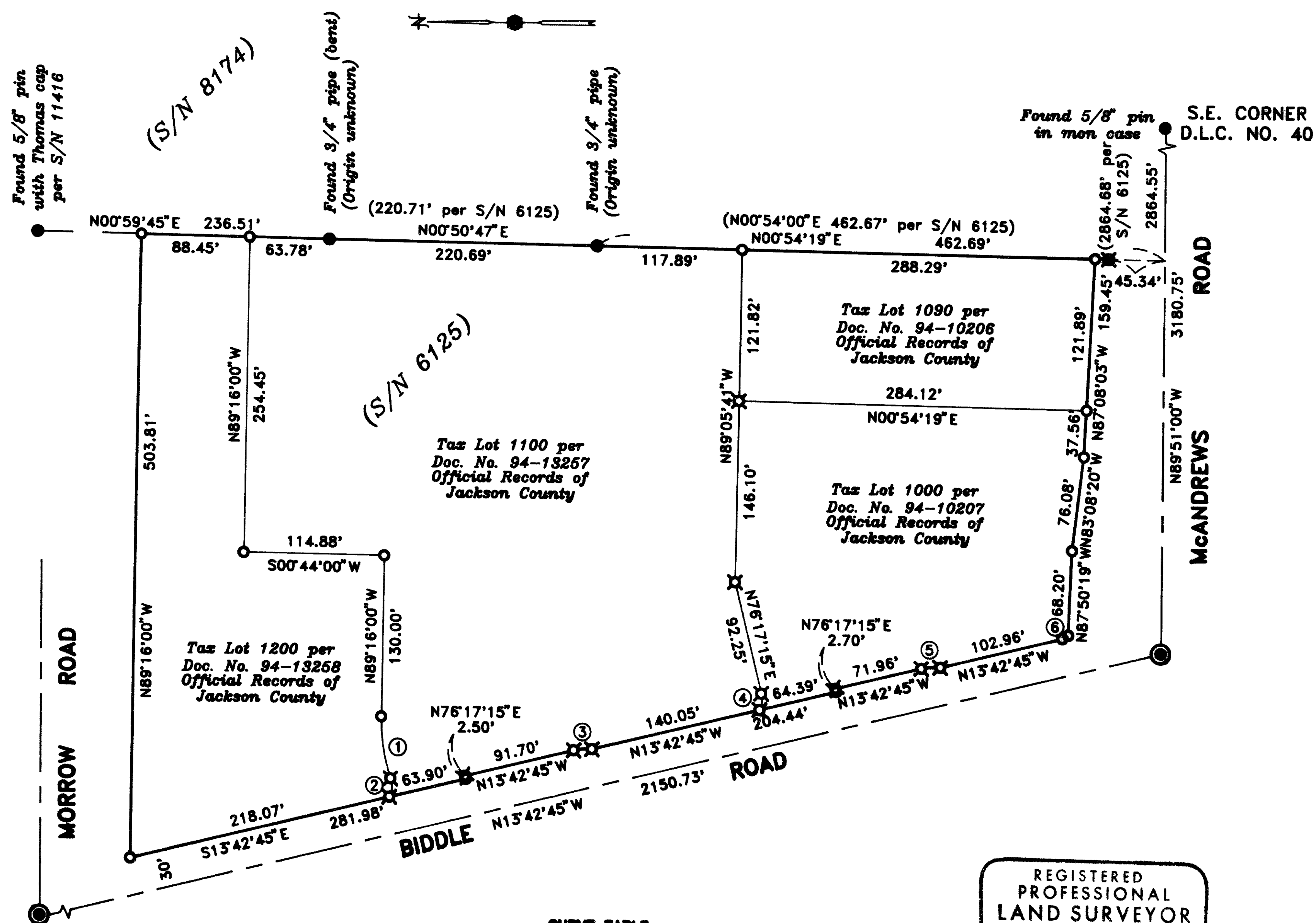

**** RECEIVED ****
Date 9-22-94 By DS
This survey consists of:
- sheet(s) Map
- page(s) Narrative
JACKSON COUNTY
SURVEYOR

HOFFBUHR & ASSOCIATES, INC.
1062 E. JACKSON MEDFORD, OREGON
778-4841
By: David M. Minneci RPLS No. 2349
Scale: 1 inch = 100' September 14, 1994
Book of Bearings: Survey Number 6125

REGISTERED
PROFESSIONAL
LAND SURVEYOR
David M. Minneci
OREGON
JULY 26, 1988
DAVID M. MINNECI
2349

Expires 12-31-94

CURVE TABLE

CURVE	DELTA	RADIUS	LENGTH	CHORD	BEARING
1	19°21'18"	150.00'	50.67'	50.43'	S81°03'21"W
2	43°35'28"	20.00'	15.22'	14.85'	N86°49'34"W
3	19°04'54"	45.50'	15.15'	15.08'	S04°10'19"E
4	38°40'56"	20.00'	13.50'	13.25'	S84°22'17"E
5	19°50'15"	45.50'	15.75'	15.67'	S03°47'38"E
6	11°35'51"	27.50'	5.57'	5.56'	S30°27'21"E

- = Set 5/8" x 24" Iron pin with plastic cap stamped "D. MINNECI LS 2349".
- ⊗ = Set lead plug, tack & metal washer stamped "LS 2349".
- = Found monument as noted
- ⊠ = Found 5/8" pin per Survey Number 6125 (destroyed during construction)
- ⊙ = Found brass cap monument
- S/N = Survey number

37 1W 1988 1000, 1090, 1100 & 1200

14203

SURVEY NO. 14203

**SURVEY NARRATIVE TO COMPLY WITH PARAGRAPH 209.250
OREGON REVISED STATUTES**

Survey for: Pulver/Leever Real Estate
328 S. Central Avenue
Medford, Oregon 97501

Location: Northwest one-quarter (1/4) of Section 19, Township
37 South, Range 1 West, Willamette Meridian, Jack-
son County, Oregon

Purpose: To survey and monument a series of Property Line
Adjustments per client's request

Procedure: Utilizing control found and established by Survey
No. 6125, I set monuments as shown on the accompa-
nying map.

Basis of
Bearing: Survey No. 6125

Date: September 14, 1994

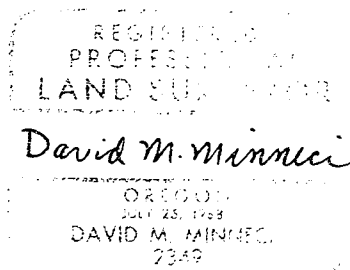
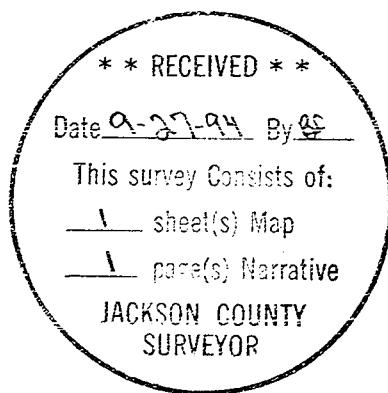

David M. Minneci
L.S. 2349 - Oregon
Expires 12/31/94
Hoffbuhr & Associates, Inc.
1062 East Jackson Street
Medford, Oregon 97504