

14196

MAP OF SURVEY

Property Line Adjustment

Located in the NW 1/4 of Section 15, T. 36 S., R. 4 W.W.M.
in the City of Rogue River, Jackson County, Oregon.

APPROVED BY THE CITY OF ROGUE RIVER

By *[Signature]*
Date 8/30/94

Date: August 17, 1994

SURVEY FOR: Jack Zieser
1920 Pine Street
Rogue River, Or. 97537

SURVEYED BY: Edwards Surveying & Land Planning, Inc.
816 West 8th Street
Medford, Or. 97501
Phone: 776-2313



** RECEIVED **
Date 9-16-94 By *[Signature]*
This survey consists of:
— 1 — sheet(s) Map
— 1 — page(s) Narrative
JACKSON COUNTY
SURVEYOR

REGISTERED
PROFESSIONAL
LAND SURVEYOR

Darrel W. Edwards

OREGON
JULY 8, 1988
DARREL W. EDWARDS
741

Expires 12/31/95

LEGEND

Scale: 1" = 60'

C.S.N. = County Survey No.

Basis of Bearings: C.S.N. 6746

● 5/8" Steel Pin Per C.S.N. 9489

◆ 5/8" Right of Way Pin, Jackson County Dept. of Public Works.

● Jackson County Surveyor's Brass Cap Monument.

○ Set 5/8" x 24" steel pin w/plastic cap stamped "D.W. EDWARDS LS 741"

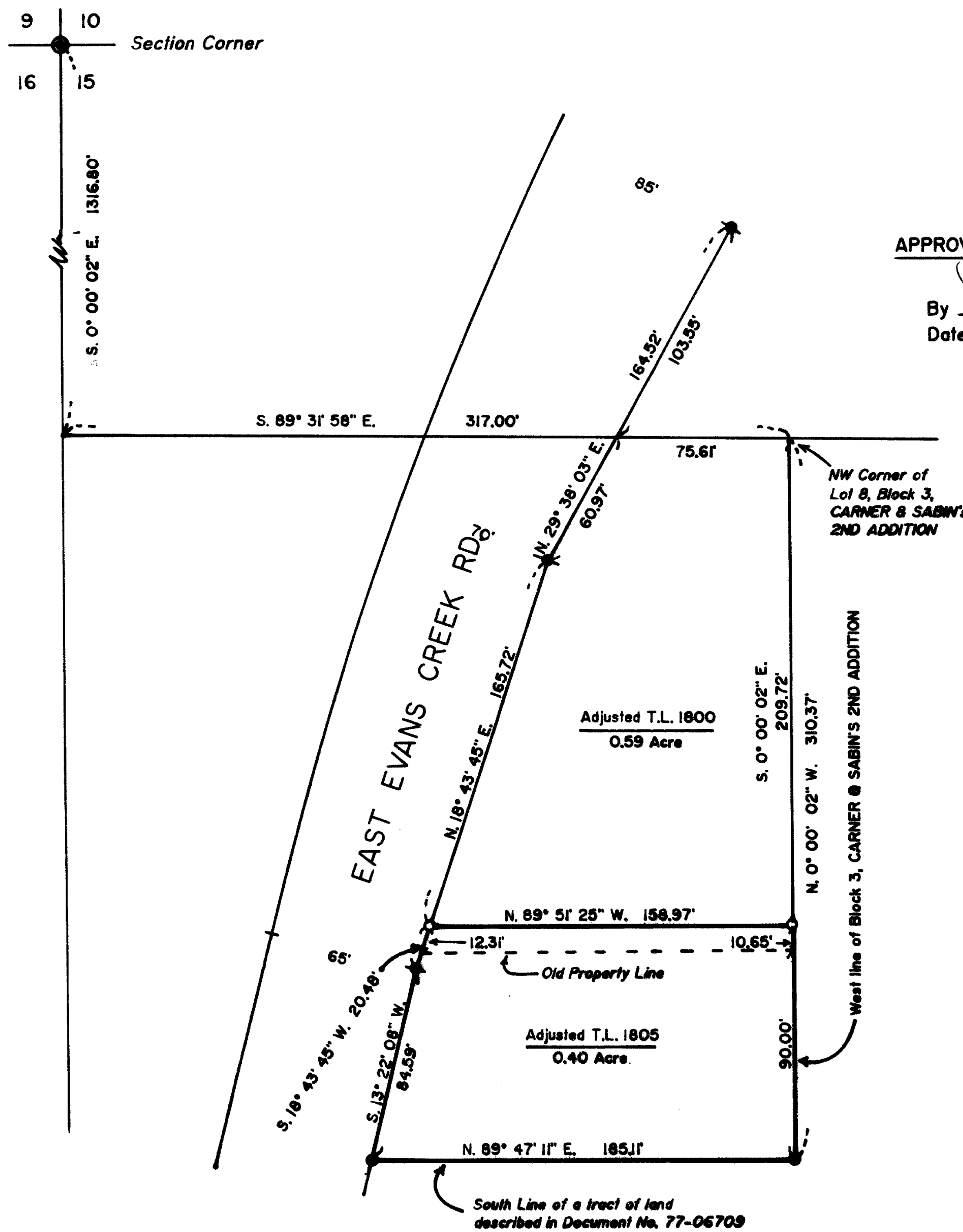

Edwards Surveying & Land Planning Inc.

816 West 8th Street
Medford, OR 97501
Tel.: (503) 776-2313
FAX: (503) 776-9978



223 SW "I" Street
Grants Pass, OR 97526
Tel.: (503) 471-7059
FAX: (503) 471-7809

SURVEYING • ENGINEERING • PLANNING

COUNTY SURVEY NO. 14196

SURVEY NARRATIVE TO COMPLY WITH CHAPTER 209, PARAGRAPH 205, OREGON REVISED STATUTES

SURVEY FOR: Jack Zieser
1920 Pine Street
Rogue River, Or. 97537

LOCATION: Northwest 1/4 of Section 15, Township 36 South,
Range 4 West of the Willamette Meridian, in the
City of Rogue River, Jackson County, Oregon.

PURPOSE: Property line adjustment between Tax Lots 1800
and 1805 as shown on the accompanying MAP OF
SURVEY.

PROCEDURE: Traversed between survey markers as shown on the
accompanying MAP OF SURVEY. Set survey markers
to define the new property line as directed by
the owners of Tax Lots 1800 and 1805 as shown on
the accompanying MAP OF SURVEY.

EQUIPMENT: Nikon NTD-4 Semi-automatic Theodolite/E.D.M.

BASIS OF BEARINGS: County Survey No. 6746

DATE COMPLETED: August 17, 1994

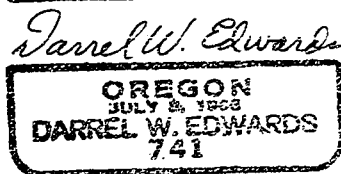
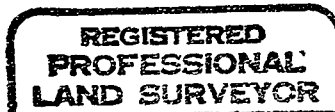
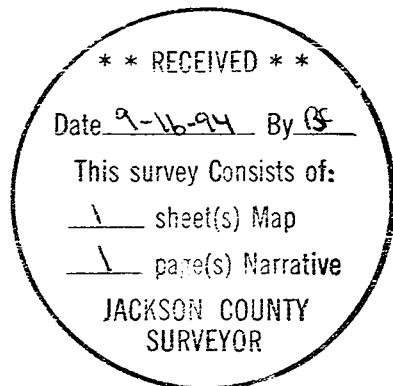

Expires 12/31/95