

# MAP OF SURVEY

LOCATED IN THE NORTHWEST 1/4 OF SECTION 20,  
TOWNSHIP 35 SOUTH, RANGE 4 WEST OF THE W. M.,  
JACKSON COUNTY, OREGON.

Date: August 30, 1994

SURVEY FOR: Alan & Hyiah Reder  
6908 W. Evans Creek Road  
Rogue River, Oregon 97537

SURVEYED BY: Edwards Surveying & Land Planning, Inc.  
816 West 8th Street  
Medford Or. 97501  
Phone 776-2313

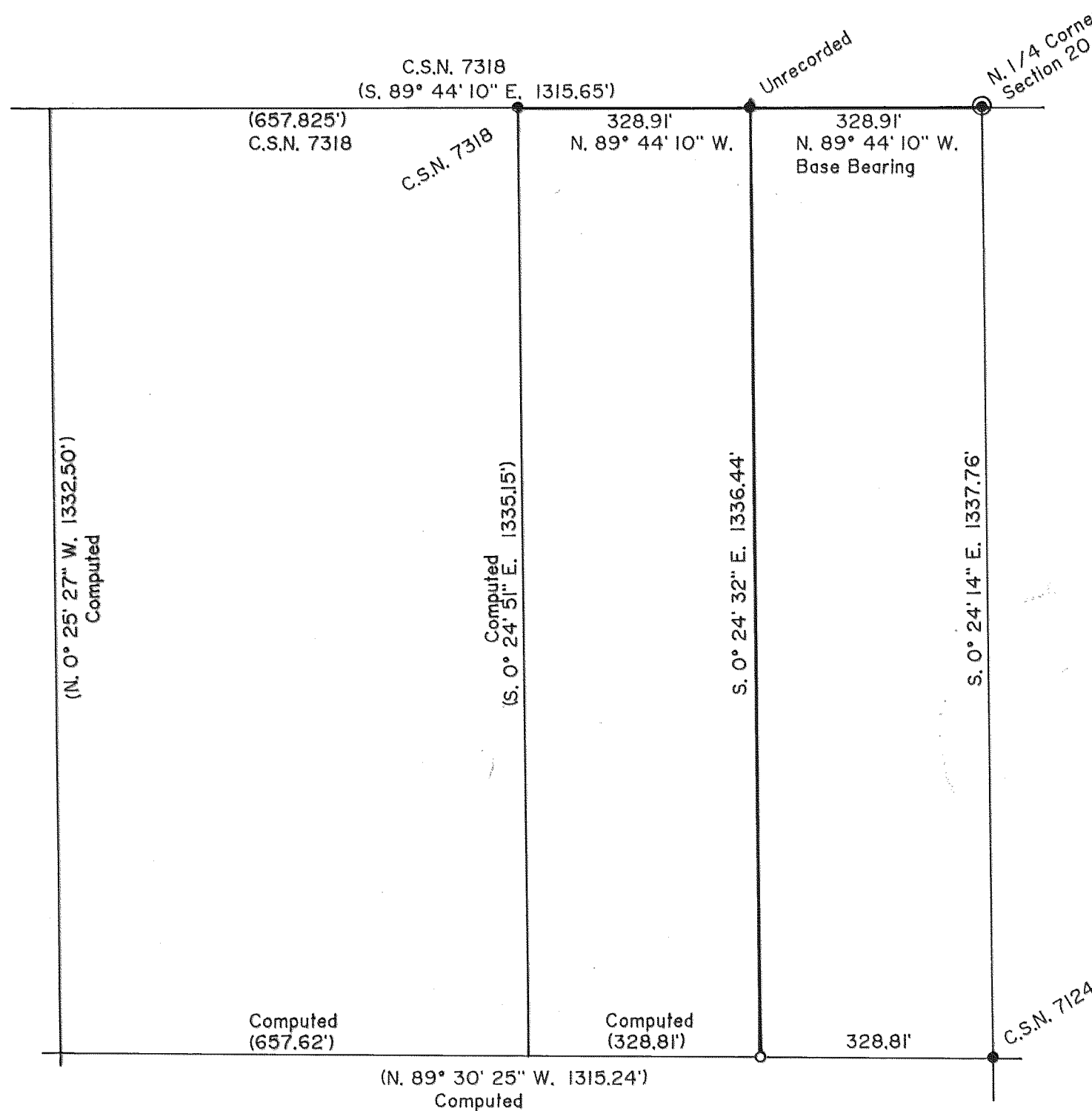

**\*\* RECEIVED \*\***  
 Date 9-1-94 By DE  
 This survey consists of:  
 1 sheet(s) Map  
 1 page(s) Narrative  
 JACKSON COUNTY  
 SURVEYOR

**REGISTERED  
 PROFESSIONAL  
 LAND SURVEYOR**

*Darrel W. Edwards*

**OREGON  
 JULY 9, 1830  
 DARREL W. EDWARDS  
 741**

Expires 12/31/95

**LEGEND**

Scale: 1" = 200'

C.S.N. = County Survey No.

Basis of Bearings: C.S.N. 7318

● Jackson County Surveyor's Br. Cap Monument.

● 5/8" I. Pin w/plastic cap stamped "MOFFIT PLS 944" per survey as noted.

○ Set 5/8" x 24" steel pin w/plastic cap stamped "D.W. EDWARDS LS 741".

# Edwards Surveying & Land Planning Inc.

816 West 8th Street  
Medford, OR 97501  
Tel.: (503) 776-2313  
FAX: (503) 776-9978



223 SW "I" Street  
Grants Pass, OR 97526  
Tel.: (503) 471-7059  
FAX: (503) 471-7809

SURVEYING • ENGINEERING • PLANNING

## 14191

### SURVEY NARRATIVE TO COMPLY WITH CHAPTER 209, PARAGRAPH 205. OREGON REVISED STATUTES

**SURVEY FOR:** Alan & Hyiah Reder  
6908 West Evans Creek Road  
Rogue River, Oregon 97537

**LOCATION:** Northwest 1/4 of Section 20, Township 35 South,  
Range 4 West of the Willamette Meridian in  
Jackson County, Oregon.

**PURPOSE:** Survey the North and East line of Tax Lot 303  
per Deed Records of Jackson County, Oregon.

**PROCEDURE:** Found survey markers set in County Survey No.  
7318 and 7124. Traversed from the North 1/4  
corner of said Section 20 to the Center-North  
1/16 corner of said Section 20. Calculated  
corner positions based on information taken from  
County Survey No. 7124 and 7318. Set the South-  
east corner of the West 1/2 of the East 1/2 of  
the Northeast 1/4 of the Northwest 1/4 as shown  
on the accompanying MAP OF SURVEY. Flagged and  
marked with 4' lath the East line of said West  
1/2.

**EQUIPMENT:** Nikon NDT-4 Semi-automatic Theodolite/E.D.M.

**BASIS OF BEARINGS:** County Survey No. 7318

**DATE COMPLETED:** August 30, 1994

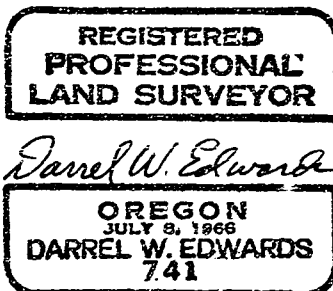
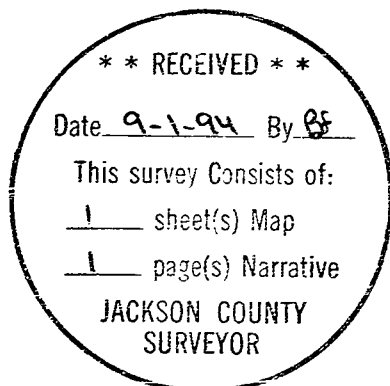

Expires: 12/31/94