

SURVEY IN SEC. 20, T.37S., R.1W., W.M.

FOR

MARTIN R. BARNETT

60-1

1.00 ACRES

SECTION LINE  
NORTH-SOUTH CENTER  
50°05'40"E  
295.00'

N0°05'40"W  
295.00'

BY: CHARLES H. HURST  
MEDFORD, OREGON  
APRIL 6, 1960

- SCALE: 1 INCH = 50 FEET
- FOUND 5/8" IRON PIN
- ⊙ SET 1/2" GAL. IRON PIPE
- ✕ CONCRETE NAIL SET IN 3"x9"x17" ROCK

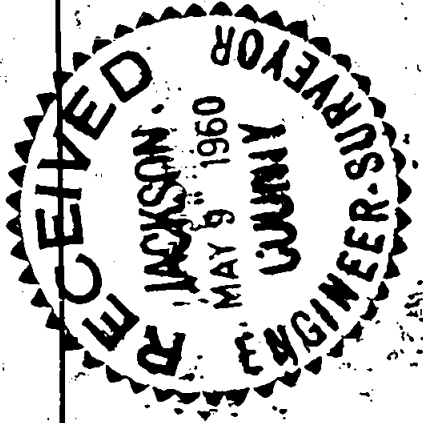

REGISTERED  
OREGON  
LAND SURVEYOR

*Charles H. Hurst*

OCTOBER 30, 1959  
CHARLES H. HURST  
483

1/2" G.I.P.

S89°59'50"E  
147.66'

147.34'

1/2" G.I.P.

7.66'

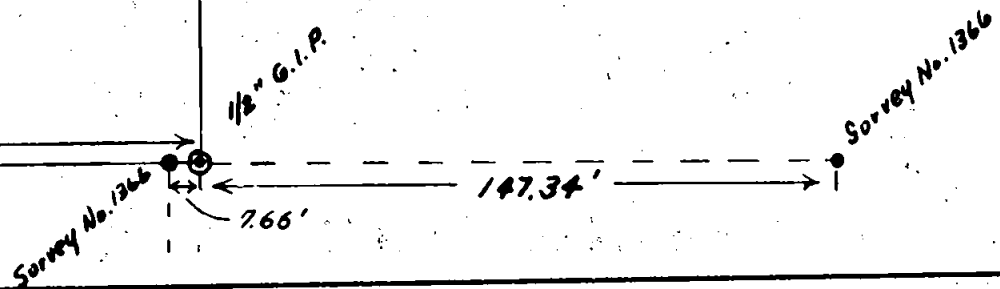

1419

1419

Survey No. 1419

Survey narrative to comply with ORS 209.250

Survey for: Mr. Martin R. Barnett

Survey by : Charles H. Hurst

Basis of bearing : Surveys No. 1313 and 1366 ( Which complies with )  
( ORS 209.120 )

Precedence to survey:

Purpose of this survey was to separate the tract of land shown and determine the division line between the larger parcel from which said tract was separated.

*Charles H. Hurst*  
CHARLES H. HURST  
Land Surveyor  
5-6-'60

REGISTERED  
OREGON  
LAND SURVEYOR

*Charles H. Hurst*  
OCTOBER 30, 1959  
CHARLES H. HURST  
483

