

MAP OF SURVEY FOR DOROTHY H. TODD

855 N. MOUNTAIN
ASHLAND, OREGON

Located in:
The N.E. 1/4 Section 4, T.38S., R1E., W.M.
CITY of ASHLAND, JACKSON COUNTY, OREGON.

** RECEIVED **

Date 9-8-94 By DLH

This survey Consists of:

1 sheet(s) Map

1 page(s) Narrative

JACKSON COUNTY
SURVEYOR

N.E. Corner D.L.C. No. 53
2" Iron Pipe W/ Bronze Cap
in Concrete 4" Deep Marked
SURVEY MONUMENT

T38S	R1E
NE DLC	NW DLC
53	54
PLS 759 1973	

S/N 12902
(PARCEL 1)

Volumes 196 Page 465
Deed Records;
Jackson County, Oregon.

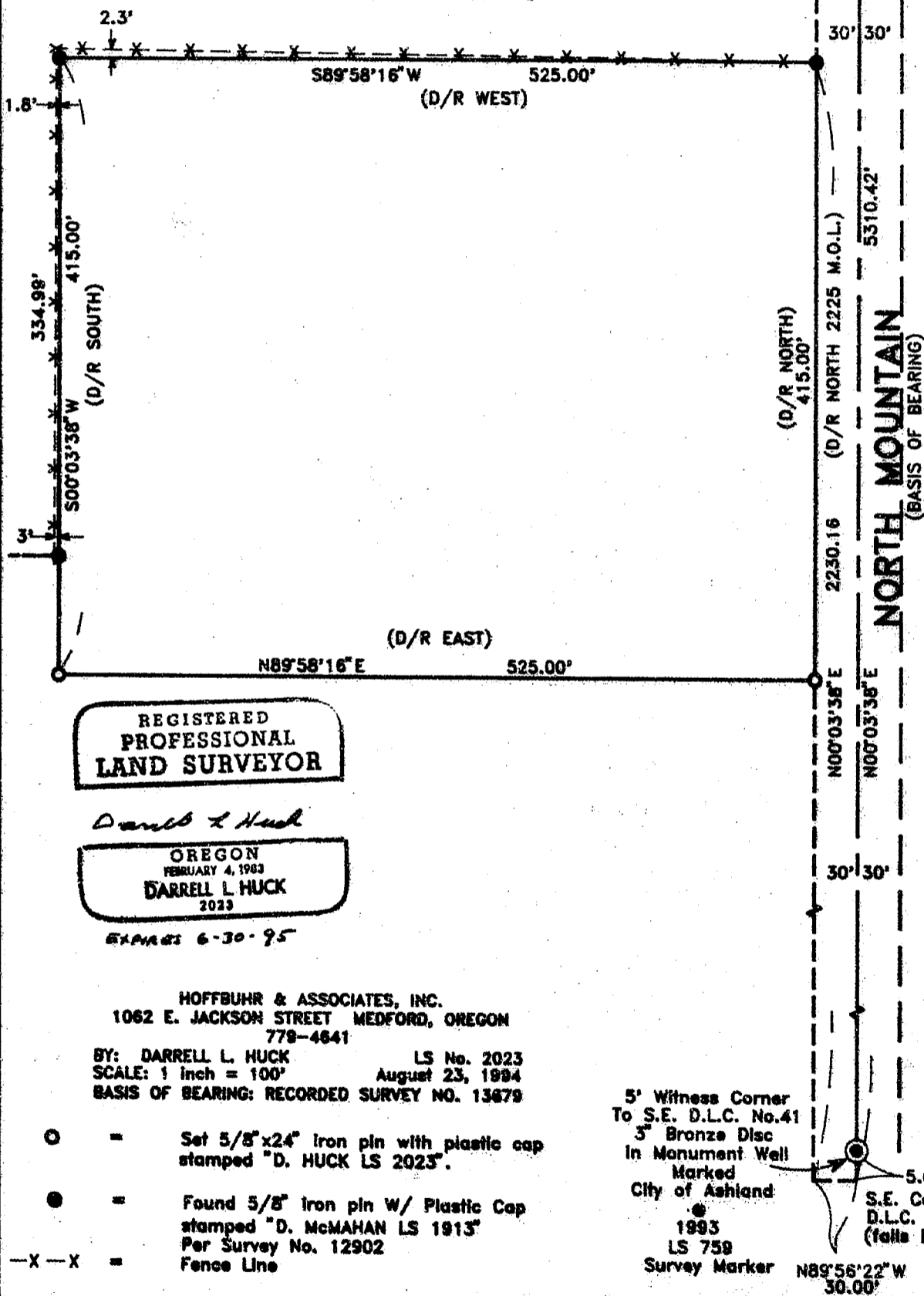

REGISTERED
PROFESSIONAL
LAND SURVEYOR

Darrell L Huck

OREGON
FEBRUARY 4, 1983
DARRELL L HUCK
2023

EXPIRES 6-30-95

HOFFBUHR & ASSOCIATES, INC.
1062 E. JACKSON STREET MEDFORD, OREGON
779-4641

BY: DARRELL L. HUCK LS No. 2023
SCALE: 1 inch = 100' August 23, 1994
BASIS OF BEARING: RECORDED SURVEY NO. 13879

- = Set 5/8" x 24" Iron pin with plastic cap stamped "D. HUCK LS 2023".
- = Found 5/8" Iron pin W/ Plastic Cap stamped "D. McMAHAN LS 1913" Per Survey No. 12902
- X-X = Fence Line

5" Witness Corner
To S.E. D.L.C. No. 41
3" Bronze Disc
in Monument Well
Marked
City of Ashland
1993
LS 759
Survey Marker

S.E. Corner
D.L.C. No. 41
(falls in manhole)

N89°58'22"W
30.00'

SURVEY NO. 14187

**SURVEY NARRATIVE TO COMPLY WITH PARAGRAPH 209.250
OREGON REVISED STATUTES**

Survey for: Dorothy H. Todd
855 N. Mountain
Ashland, Oregon 97520

Location: Northeast one-quarter (1/4) of Section 4, Township
39 South, Range 1 East, Willamette Meridian, City
of Ashland, Jackson County, Oregon

Purpose: To survey and monument that tract of land as de-
scribed in Volume 319, page 335 of the Deed Records
in Jackson County, Oregon

Procedure: The North line and a portion of the West line of
the tract being surveyed has been monumented as
shown on Recorded Survey No. 12902. Control estab-
lished by this office, for that survey, was extend-
ed and monuments were set as shown on the attached
map.

Basis of
Bearing: Recorded Survey No. 13679

Date: August 23, 1994

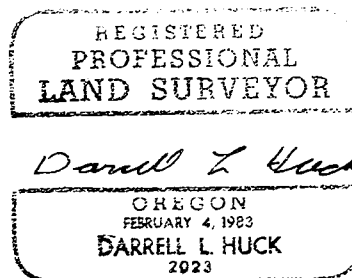
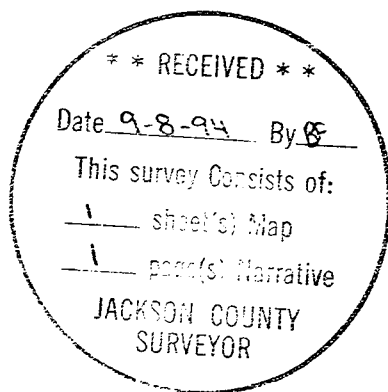

Darrell L. Huck
L.S. 2023 - Oregon
Expires 6/30/95
Hoffbuhr & Associates, Inc.
1062 East Jackson Street
Medford, Oregon 97504