

14186

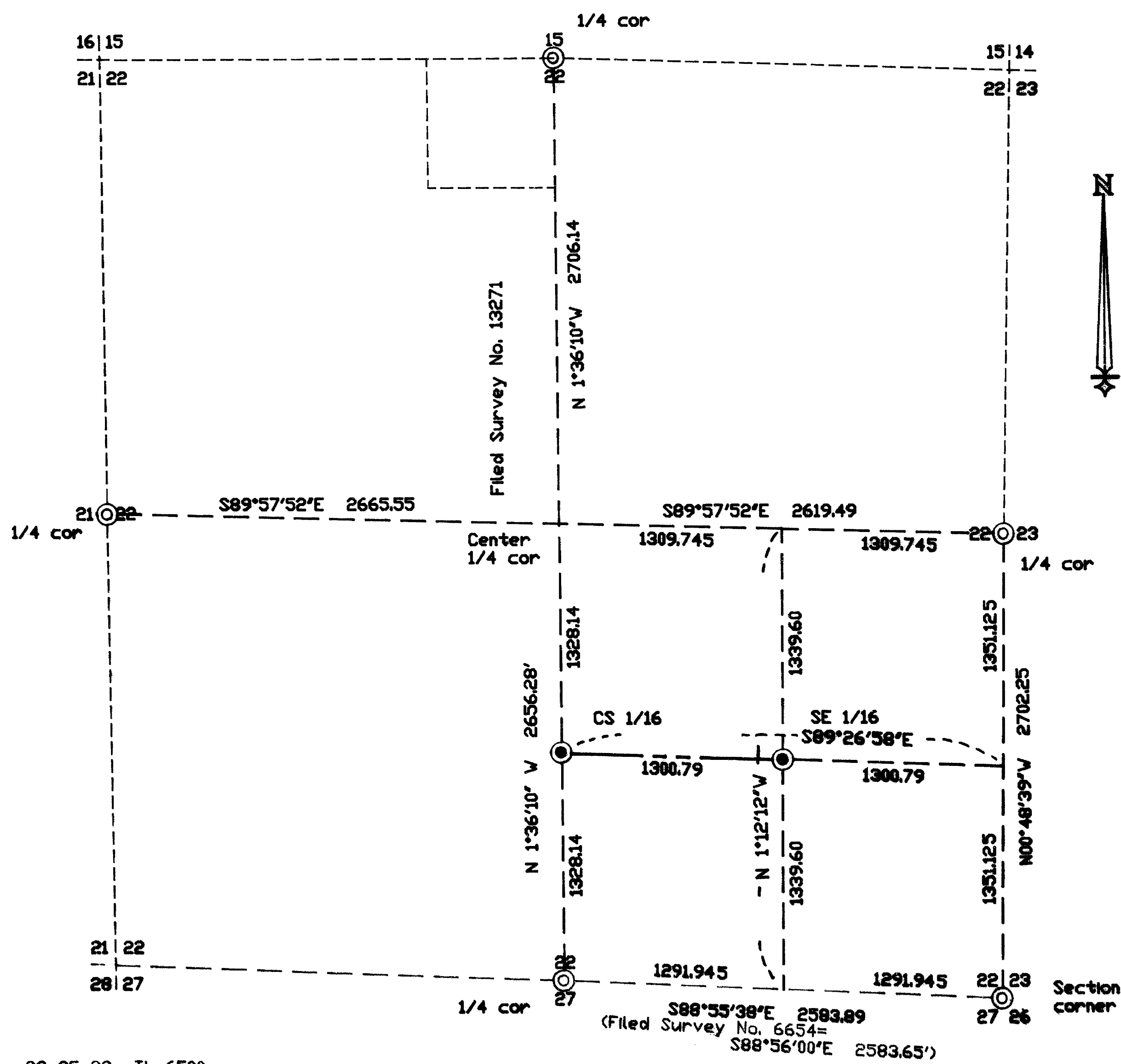
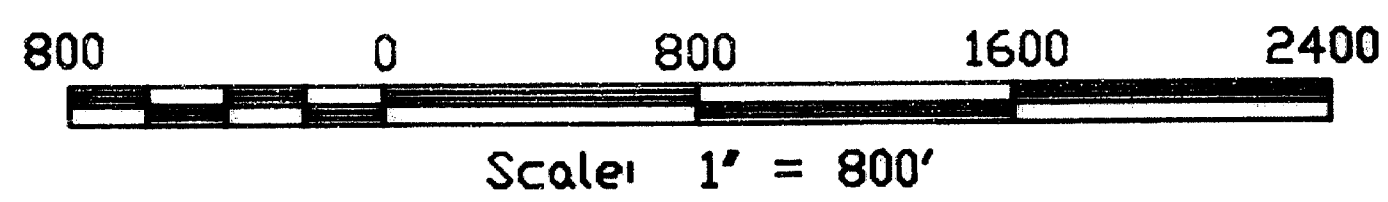

SURVEY BY:

HARVEY ENGINEERING & ASSOC. INC.
1600 Sky Park Drive
Medford, Oregon
Tel 772-6880
(1-800-96-94)

REGISTERED
PROFESSIONAL
LAND SURVEYOR

Roger Roberts

SURVEY FOR:

Skip King
719 Park Street #23
Ashland, Oregon

OREGON
JULY 14, 1978
ROGER R. ROBERTS
1636

Expires 12/31/94

** RECEIVED **

Date 9-8-94 By RS

This survey consists of:

sheet(s) Map

page(s) Narrative

JACKSON COUNTY
SURVEYOR

LEGEND

⊙ = Found Jackson County Surveyor
brass cap monument

⊙ = Set 5/8" x 24" iron pin with orange
plastic cap marked "R ROBERTS LS 1656"

Basis of bearing: Filed Survey 13271, along
N-S centerline of Section 22

MAP OF SURVEY
located in
Section 22, T 38 S, R 2 E, WM,
Jackson County, Oregon

August 1, 1994

14186

SURVEY NO. 14186

SURVEY NARRATIVE TO COMPLY WITH PARAGRAPH 205.250
OREGON REVISED STATUTES

SURVEY FOR: Skip King
719 Park Street #23
Ashland, Oregon

LOCATION: Section 22, Township 38 South, Range 2 East, WM., Jackson
County, Oregon.

PURPOSE: Locate and mark property boundary prior to timber cutting.

PROCEDURE: A control traverse was run between controlling monumentation,
being the four quarter section corners on the exterior of Section
22, and the southeast corner of Section 22. Aliquot parts of the section were
then computed and the two one-sixteenth corners set as shown on the
attached map.

The following references were taken:

From the center-south 1/16th (CS 1/16) corner, an 8" diameter white oak
bears S 68° W to bottom center of the tree, 19.19 ft. to a nail on the southeast
side of the base of the tree. A 9" diameter white oak bears S 44° E to the
bottom center of the tree, 33.25 ft. to a nail on the southwest side of the base
of the tree.

From the southeast 1/16th (SE 1/16) corner, a 10" diameter forked white
oak bears S 15° W to the bottom center of the tree, 14.44 ft. to a nail on the
southeast side of the base of the tree. A 7" diameter white oak bears S 43°
E to the bottom center of the tree, 23.60 ft. to a nail on the southwest side of
the base of the tree.

Both trees were double blazed, with "CS 1/16" or "SE 1/16" in the upper
blaze, and "BT" in the lower blaze. The reference nails have a copper washer
stamped "1656". Both monuments were left exposed 3", and a mound of
stone placed around each.

Basis of bearing: Filed Survey No. 13271, along the north-south
centerline of Section 22.

Date: August 1, 1994

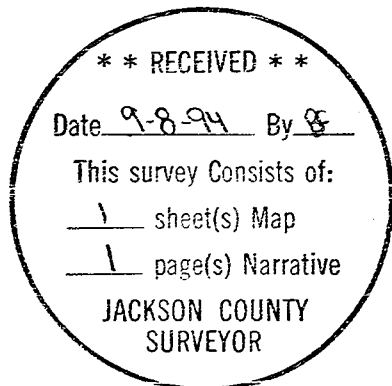

Roger R. Roberts

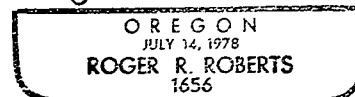

Expires 12-31-94

Roger R. Roberts
HARDEY ENGINEERING & ASSOC., INC.
1600 Sky Park Drive
Medford, Oregon 97504

T38S R2E 22 TL 6500