

14182

# MAP OF SURVEY 94-4-LLA

LOCATION: SE 1/4 of Section 20, T. 36 S., R. 4 W., W. M.  
Jackson County, Oregon

DATE: July 26, 1994

SURVEY FOR: Jeane E. Earhart  
7811 Rogue River Hwy.  
Grants Pass, Or. 97527

SURVEYED BY: Edwards Surveying & Land Planning, Inc.  
816 West 8th Street  
Medford, Or. 97501  
Phone 776-2313

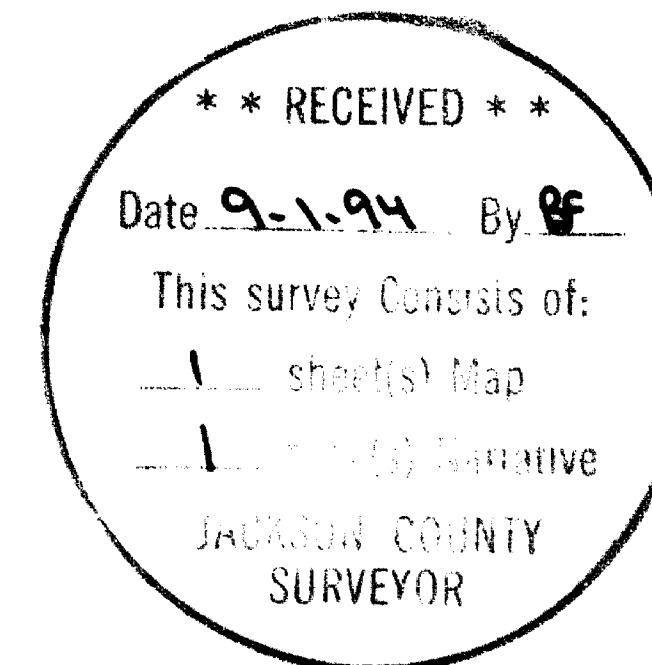

REGISTERED  
PROFESSIONAL  
LAND SURVEYOR

*Darrel W. Edwards*  
OREGON  
JULY 2, 1988  
DARREL W. EDWARDS  
741

Expire 12/31/95

APPROVED BY THE JACKSON COUNTY DEPARTMENT  
OF PLANNING & DEVELOPMENT.

By *[Signature]* Date 7/27/94

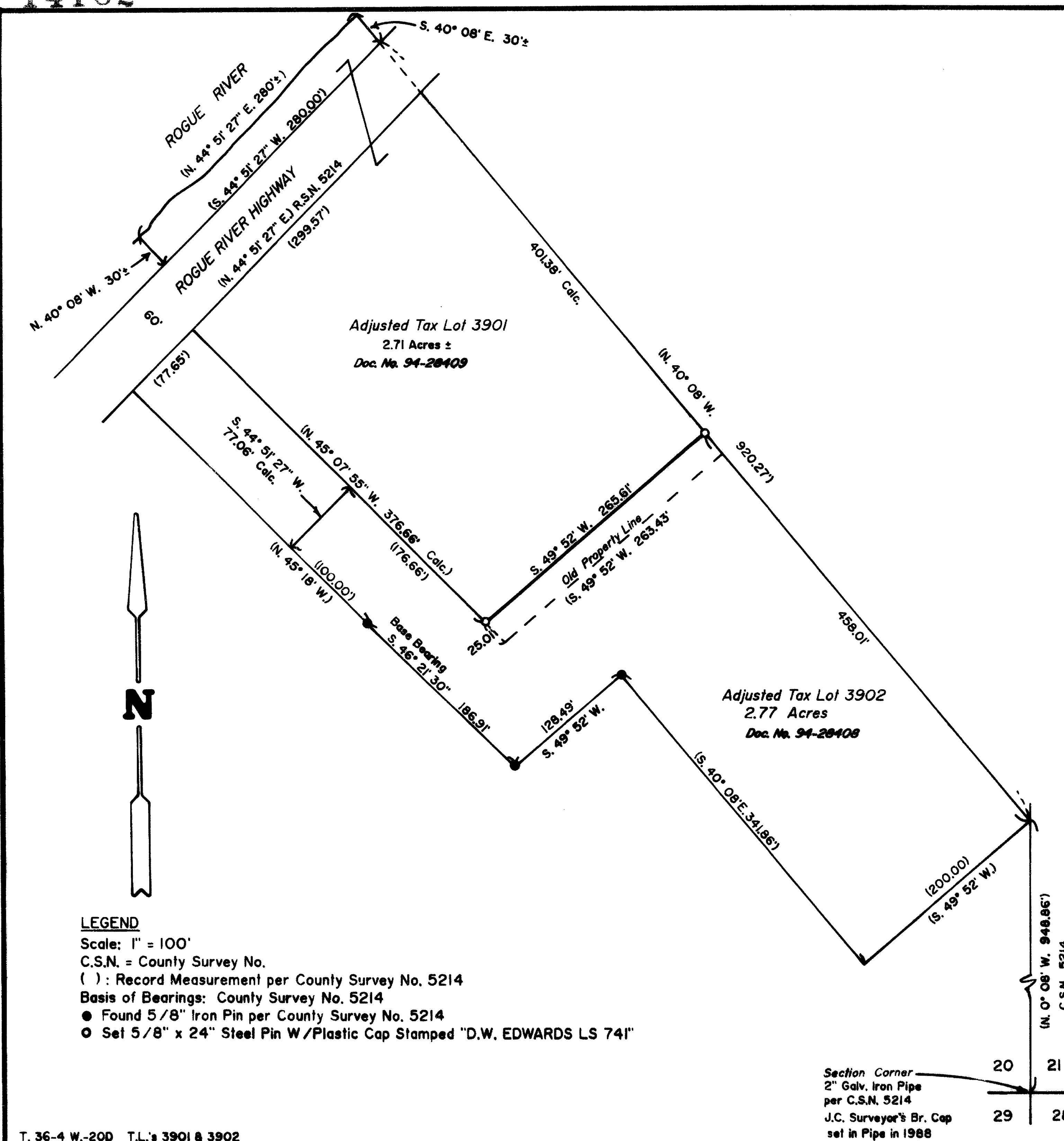

T. 36-4 W.-20D T.L.'s 3901 & 3902

14182

# Edwards Surveying & Land Planning Inc.

816 West 8th Street  
Medford, OR 97501  
Tel.: (503) 776-2313  
FAX: (503) 776-9978



223 SW "I" Street  
Grants Pass, OR 97526  
Tel.: (503) 471-7059  
FAX: (503) 471-7809

SURVEYING • ENGINEERING • PLANNING

## 14182

SURVEY NARRATIVE TO COMPLY WITH CHAPTER 209, PARAGRAPH 250,  
OREGON REVISED STATUTES

**SURVEY FOR:** Jeane E. Earhart  
7811 Rogue River Hwy.  
Grants Pass, OR. 97527

**LOCATION:** Southeast 1/4 of Section 20, Township 36 South,  
Range 4 West of the Willamette Meridian in  
Jackson County, Oregon.

**PURPOSE:** Property line adjustment of one property line  
between Tax Lot 3901 and 3902 as shown on the  
accompanying MAP OF SURVEY.

**PROCEDURE:** Found property corners set in County Survey No.  
4214 and used for control. Set new property  
corners as shown on the accompanying MAP OF  
SURVEY.

**EQUIPMENT:** Nikon NTD-4 Semi-automatic theodolite/E.D.M.

**BASIS OF BEARINGS:** County Survey No. 5214.

**DATE COMPLETED:** July 26, 1994

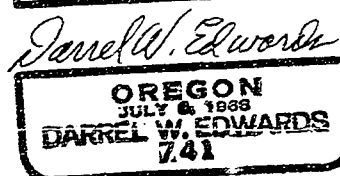
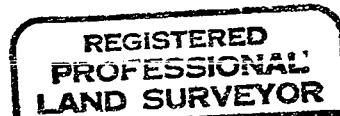
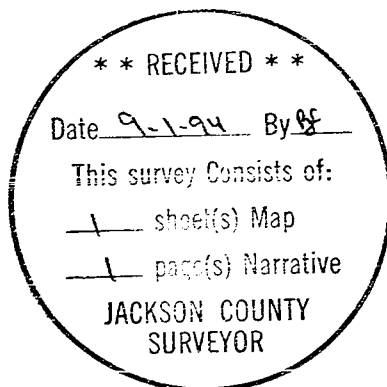

Expires 12/31/94