

MAP OF SURVEY

LOCATED in the NW 1/4 of Section 36,
T. 37 S., R. 1 E., W.M.,
Jackson County, Oregon.
August 10, 1994

SURVEYED FOR: *Thomas and Patricia Park*
12255 East Antelope Road
Eagle Point, Oregon 97524

SURVEYED BY: *Edwards Surveying and Land Planning Inc.*
816 West 8th Street
Medford, Oregon 97501
Phone: (503) 776-2313

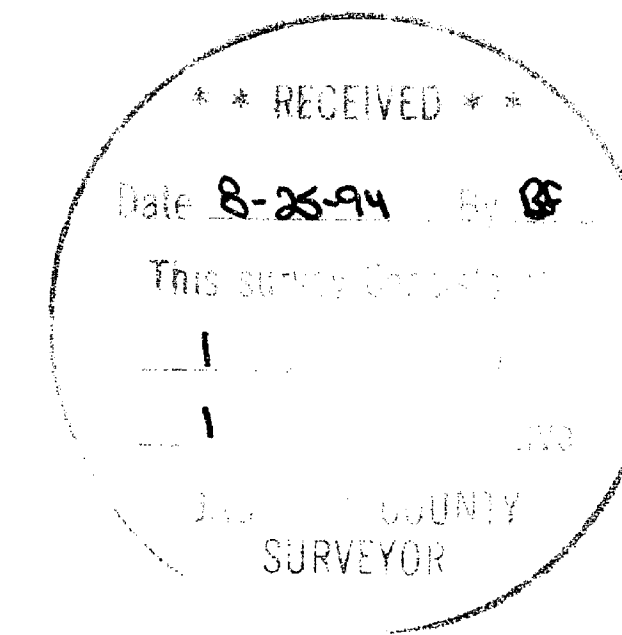
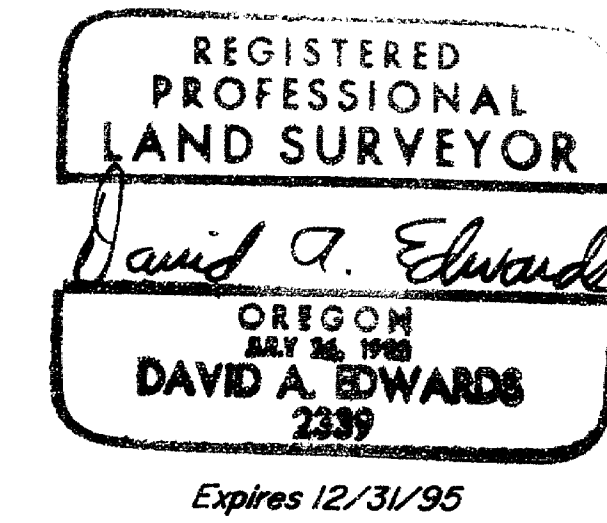

LEGEND

- Indicates a 5/8" diam. I. Pin fd. per S.N. 10193.
 - Indicates a 5/8" x 30" steel pin w/red plastic cap mkd. "D.A. EDWARDS-LS 2339" set.
 - B.L.M. = Bureau of Land Management
 - x—x—x Fence Line
 - S.N. = Survey Number
- SCALE: 1" = 300'
BASIS OF BEARINGS: S.N. 10193

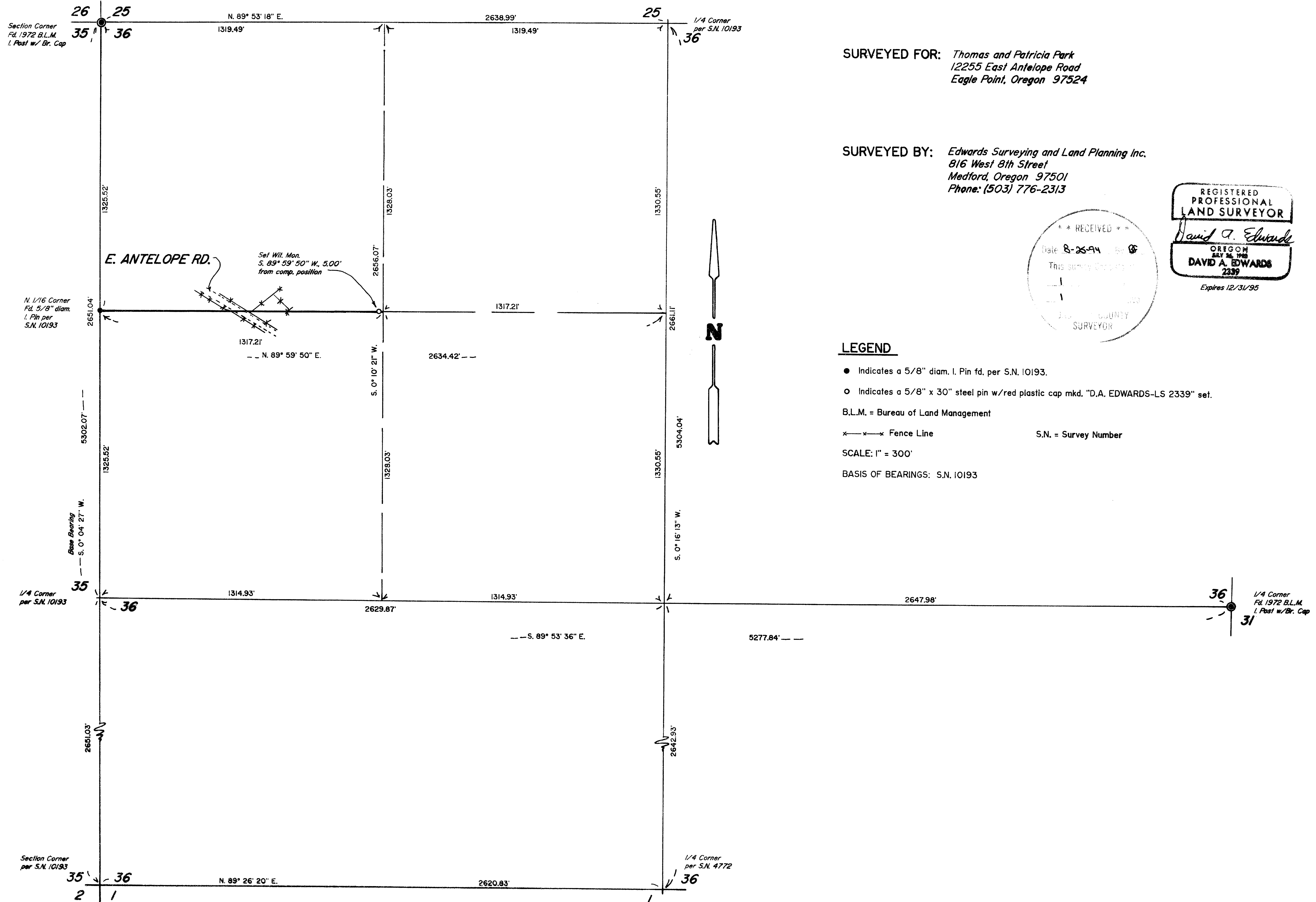

Edwards Surveying & Land Planning Inc.

816 West 8th Street
Medford, OR 97501
Tel.: (503) 776-2313
FAX: (503) 776-9978



223 SW "I" Street
Grants Pass, OR 97526
Tel.: (503) 471-7059
FAX: (503) 471-7809

SURVEYING • ENGINEERING • PLANNING

SURVEY NUMBER 14174

SURVEY NARRATIVE TO COMPLY WITH CHAPTER 209, PARAGRAPH 250, OREGON REVISED STATUTES

SURVEY FOR: Thomas and Patricia Park
12255 East Antelope Road
Eagle Point, Oregon 97524

LOCATION: In the NW 1/4 of Section 36, T. 37 S.,
R. 1 E., W.M., Jackson County, Oregon.

PURPOSE: To locate the Southwest corner of tax lot 200
and to mark the South line thereof and
establish a witness monument near the NW 1/16
corner of Section 36.

PROCEDURE: Utilizing for control the found monuments as
shown and data of record per Survey Number
10193, computed the direction of the line to be
marked. Additional record data per S.N. 4772
was used to compute a position for the NW
1/16 corner as shown. Monuments set on this
survey consist of 5/8" x 30" steel pins with
red plastic caps mkd. "D.A. EDWARDS-LS 2339".

**BASIS OF
BEARINGS:** Survey Number 10193.

EQUIPMENT: Nikon DTM-A5 Electronic Total Station.

**DATE
COMPLETED:** August 10, 1994.

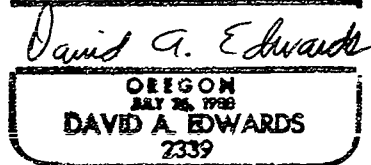
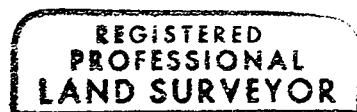
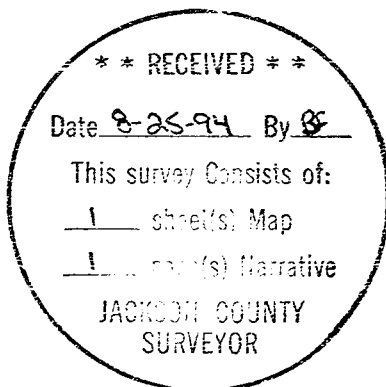

Expires 12/31/95