

MAP OF SURVEY

LOCATED in Section 21, T. 38 S., R. 4 E.,
W.M., Jackson County, Oregon.

August 19, 1994

SURVEYED FOR: *KOGAP Manufacturing Company*
P.O. Box 1608
Medford, Oregon 97501

SURVEYED BY: *Edwards Surveying and Land Planning Inc.*
816 West 8th Street
Medford, Oregon 97501
Phone: (503) 776-2313

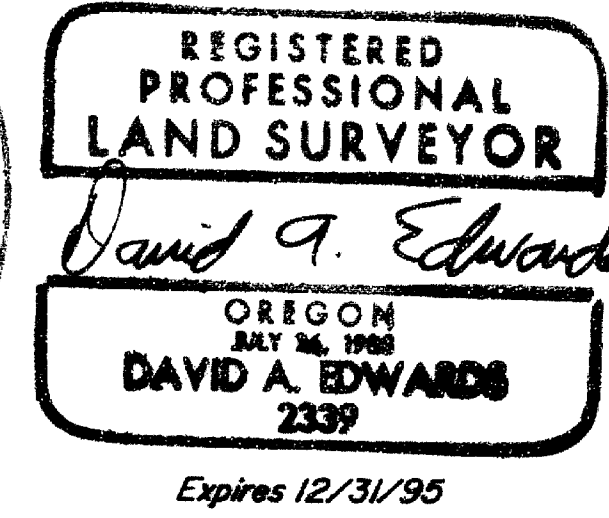
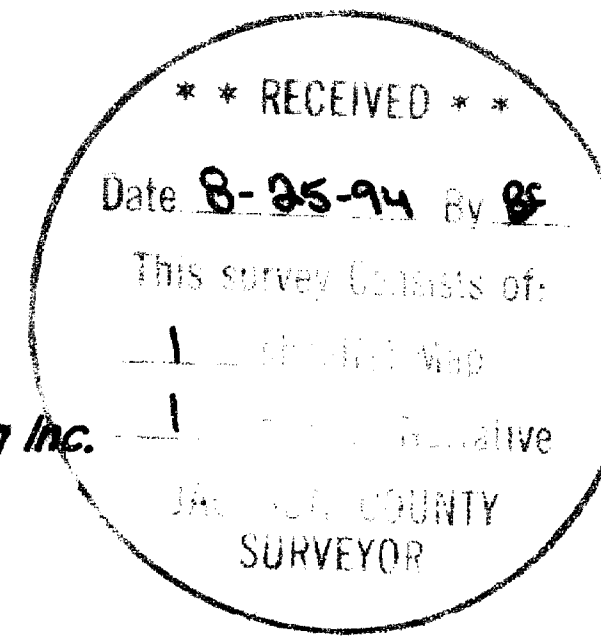

LEGEND

- ⊙ Indicates a std. B.L.M. brass cap w/l. Pipe fd. unless noted otherwise.
- Indicates a 5/8" x 30" steel pin w/red plastic cap mkd. "D.A. EDWARDS-LS 2339" set.
- — — Lines blazed and posted on this survey.
- *** Fence Line
- S.N. = Survey Number
- SCALE: 1" = 400'
- BASIS OF BEARINGS: S.N. 7930

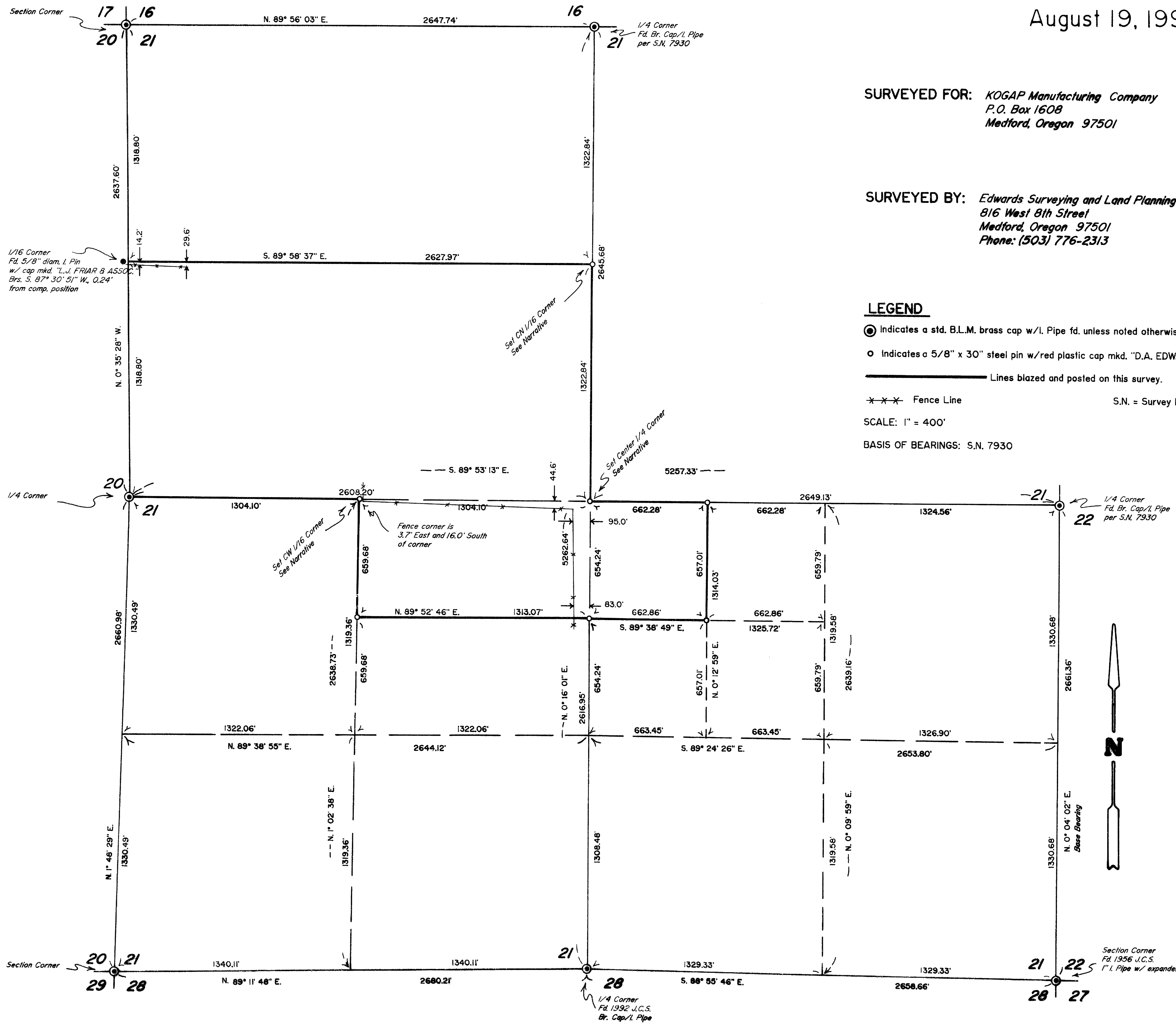

Edwards Surveying & Land Planning Inc.

816 West 8th Street
Medford, OR 97501
Tel.: (503) 776-2313
FAX: (503) 776-9978



223 SW "I" Street
Grants Pass, OR 97526
Tel.: (503) 471-7059
FAX: (503) 471-7809

SURVEYING • ENGINEERING • PLANNING

SURVEY NUMBER 14171

SURVEY NARRATIVE TO COMPLY WITH CHAPTER 209, PARAGRAPH 250,
OREGON REVISED STATUTES

SURVEY FOR: KOGAP Manufacturing Company
P.O. Box 1608
Medford, Oregon 97501

LOCATION: In Section 21, T. 38 S., R. 4 E., W.M., in
Jackson County, Oregon.

PURPOSE: To locate and monument the corners of Kogap
land in Section 21 and to blaze trees and place
metal fence posts marking the boundaries of
said lands as shown on the attached map.

PROCEDURE: Control traverses were run to tie in the
controlling Government corners as shown.
The subdivision of Section 21 was then computed
based upon these found monuments. The true
lines were then marked and trees were blazed if
they were within 3' of the line. Bearing trees
were marked according to the 1973 B.L.M.
Manual and were measured to center of tree at
root crown. Monuments set on this survey
consist of 5/8" x 30" steel pins with red
plastic caps mkd. "D.A. EDWARDS-LS 2339". The
bearing trees are situated as follows:

At the CW 1/16 corner of Section 21:
A 17" diam. D. Fir brs. N. 73° E., 46.5 ft.
A 25" diam. D. Fir brs. S. 41° W., 49.5 ft.

At the CN 1/16 corner of Section 21:
A 14" diam. D. Fir brs. N. 85° E., 32.1 ft.
A 34" diam. D. Fir brs. N. 10° W., 32.4 ft.

At the Center 1/4 corner of Section 21:
A 10" diam. D. Fir brs. N. 27° E., 30.7 ft.
A 14" diam. D. Fir brs. S. 66° E., 25.6 ft.
An 8" diam. D. Fir brs. S. 30° W., 5.5 ft.
A 9" diam. D. Fir brs. N. 50° W., 17.8 ft.

BASIS OF BEARINGS: Survey Number 7930.

EQUIPMENT: Nikon DTM-A10LG electronic total station.

DATE COMPLETED: August 19, 1994.

