

14165

MAP OF SURVEY

LOCATION: SE 1/4 OF SECTION 16, T. 36 S., R. 4 W. OF THE W. M.
JACKSON COUNTY, OREGON

DATE: AUG. 2, 1994

SURVEY FOR: Jack Everett
Foothill Blvd.
Rogue River, Or.

SURVEYED BY: Edwards Surveying & Land Planning, Inc.
816 West 8th Street
Medford, Or. 97501
Phone 776-2313

**** RECEIVED ****
Date 8-19-94 By [Signature]
This survey consists of:
1 sheet(s) Map
1 page(s) Narrative
JACKSON COUNTY
SURVEYOR

**REGISTERED
PROFESSIONAL
LAND SURVEYOR**

Darrel W. Edwards

**OREGON
JULY 8, 1985
DARREL W. EDWARDS
741**

EXPIRES 12/31/95

LEGEND

Scale: 1" = 60'

Basis of Bearings: County Survey No. 1708.

C. S. N. = County Survey No.

● Found Survey Markers as noted.

⊙ Jackson County Surveyor's Brass Cap Monument.

○ Set 5/8" x 24" steel pin w/plastic cap stamed "D.W. EDWARDS LS 741".

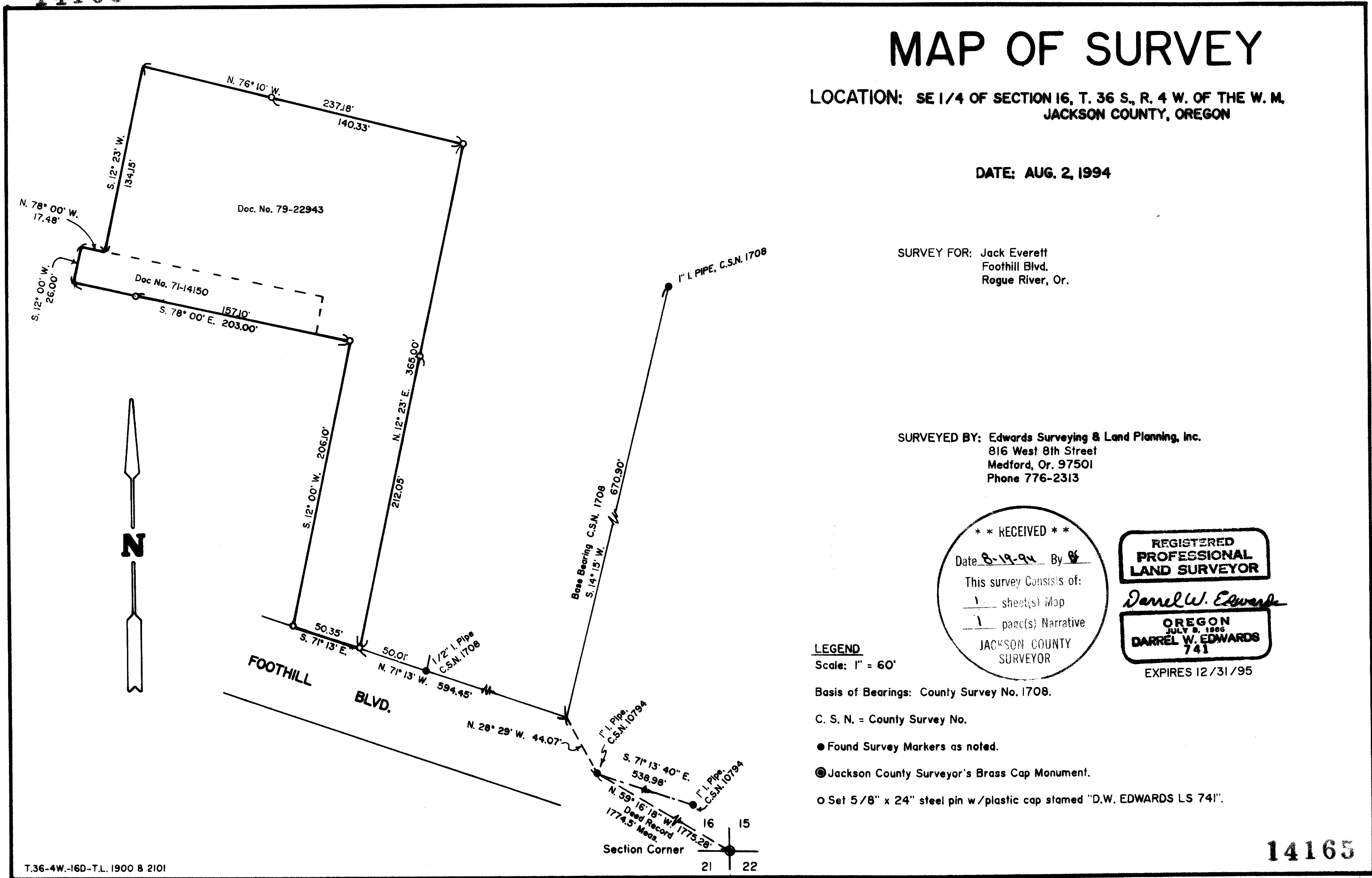

Edwards Surveying & Land Planning Inc.

816 West 8th Street
Medford, OR 97501
Tel.: (503) 776-2313
FAX: (503) 776-9978



223 SW "I" Street
Grants Pass, OR 97526
Tel.: (503) 471-7059
FAX: (503) 471-7809

SURVEYING • ENGINEERING • PLANNING

14165

SURVEY NARRATIVE TO COMPLY WITH CHAPTER 209, PARAGRAPH 250 OREGON REVISED STATUTES

SURVEY FOR: Jack Everett
P.O. Box 855
Rogue River, Or. 97537

LOCATION: Southeast 1/4 of Section 16, Township 36 South,
Range 4 West of the Willamette Meridian in
Jackson County, Oregon

PURPOSE: Survey the outside boundary of two Tax Lots as
described in Document No. 79-22943 and 71-14150
Official Records for Jackson County, Oregon.

PROCEDURE: Traversed between found survey markers as shown
on the accompanying MAP OF SURVEY. Made tie to
Jackson County Surveyor's Br. Cap marking the
Southeast corner of Section 16. Set survey
markers as shown and described on the
accompanying MAP OF SURVEY.

EQUIPMENT: Nikon NTD-4 Semi-automatic theodolite E.D.M.

BASIS OF BEARINGS: County Survey No. 1708

DATE COMPLETED: August 2, 1994.

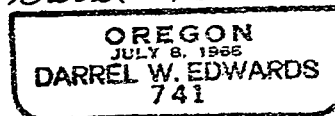
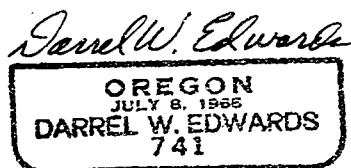
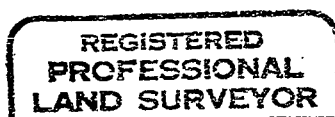
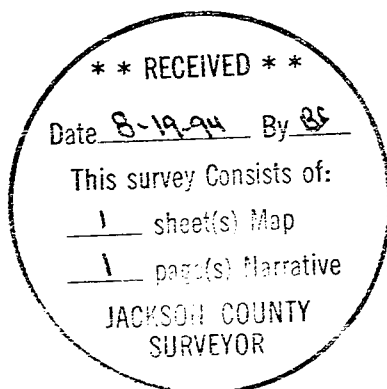

Expires 12/31/95