

SURVEY IN HILTON SUBDIVISION
 LOT 8, BLOCK 2
 FOR
 J. L. GRIFFITH
 60-21

BY EDWARD MCGINTY
 MEDFORD, OREGON
 APRIL, 1960

SCALE: 1" = 120'
 ● = 1/2" I. PIN SET
 ■ = 1" SQ. I. BAR SET

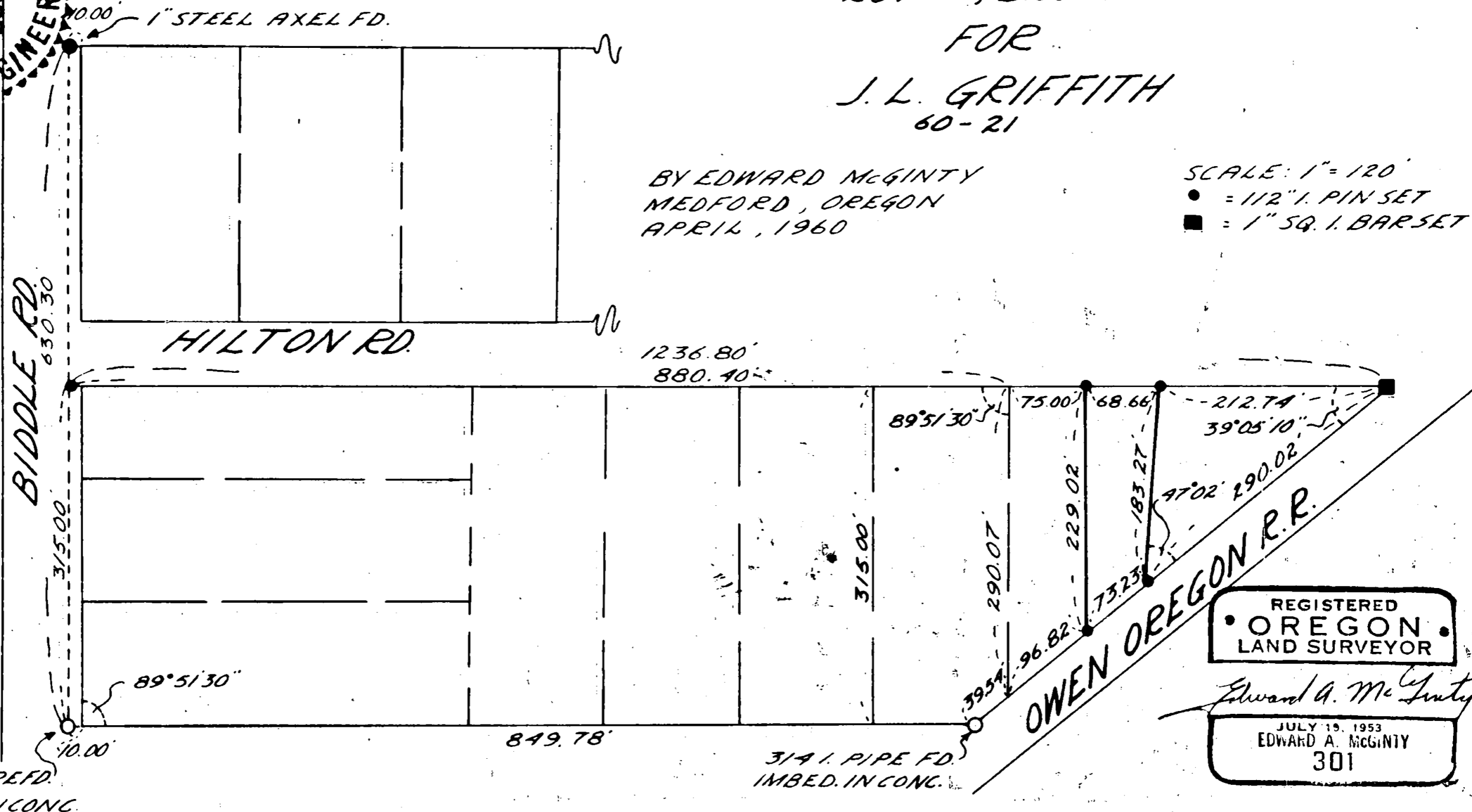
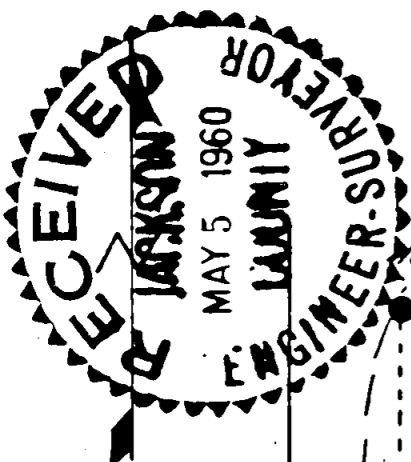

REGISTERED
 OREGON
 LAND SURVEYOR

Edward A. McGinty

JULY 15, 1953
 EDWARD A. MCGINTY
 301

1415

Survey No. _____

Survey Narrative to comply with O.R.S. 209-205 and O.R.S. 209-120

Survey for: James GriffithSurvey by: Edward A. McGinty, L.S.
4/15/60

PRECEDENCE OF SURVEY:

Determined the most westerly line of Hilton Sub-division from corners found at the northwest corner and the southwest corner of said Sub-division. Also found that the existing County Road, as monumented, varies from record plat and in no way is this line intended to represent boundaries of the County Road and only applies to the Sub-division. Determined the south line of Hilton Sub-division from monuments found as shown. The south line of this Sub-division from previous survey, indicates a discrepancy between it and the existing D.L.C. line. It is intended on this survey to show actual boundaries of said Hilton Sub-Div. as exists.

Surveyed portions of Lot 8 as shown.

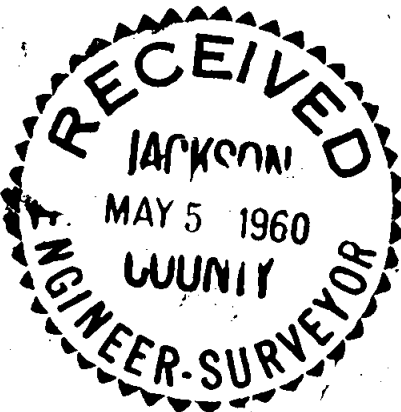

Edward A. McGinty

