

14149

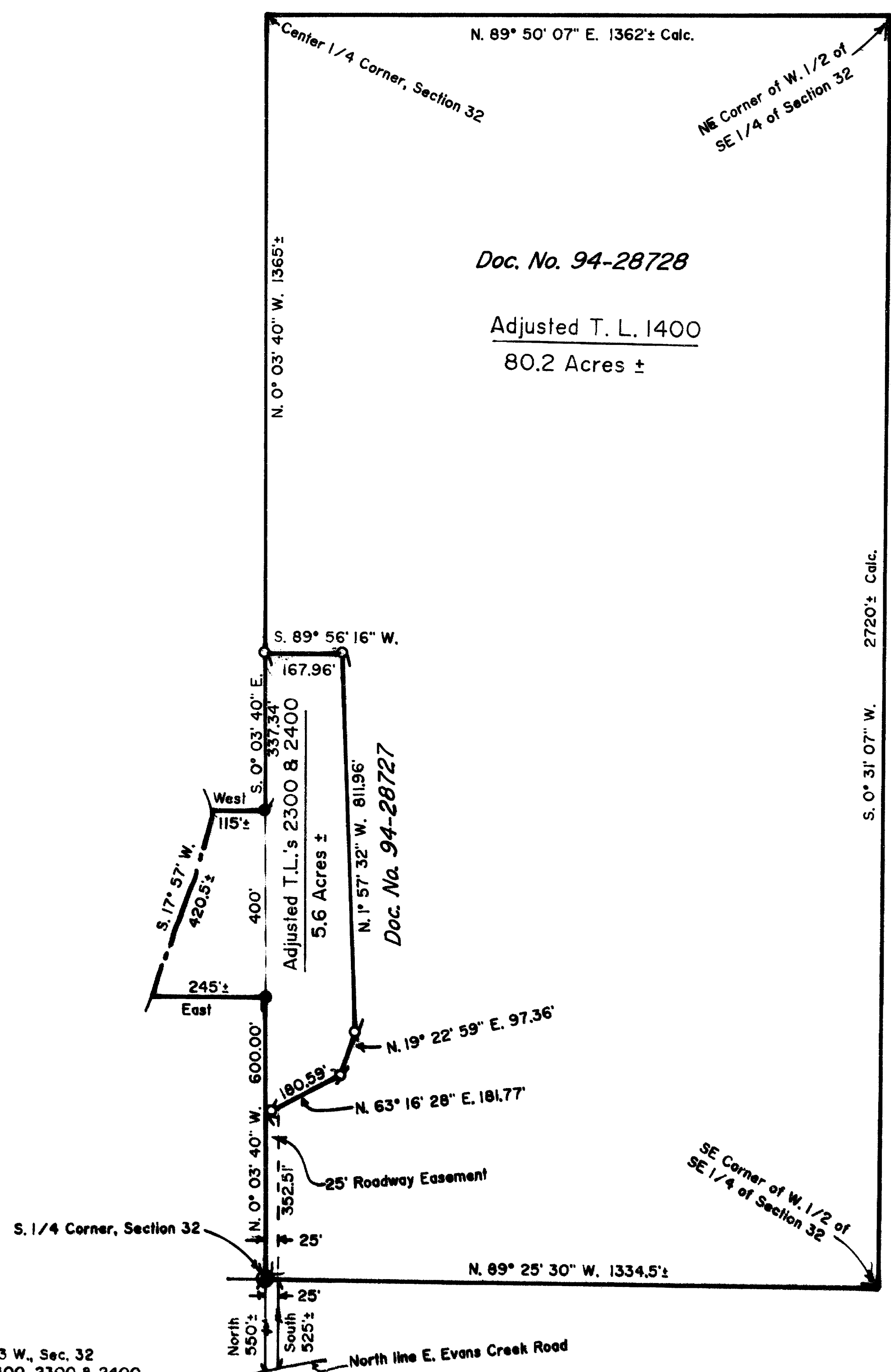

T. 34- 3 W., Sec. 32
T.L.'s 1400, 2300 & 2400

MAP OF SURVEY 94-35-LLA

LOCATED in the S. 1/2 of Sec. 32, T. 34 S., R. 3 W., W. M.,
Jackson County, Oregon

Date: July 7, 1994

SURVEY FOR: William & Susan Cease
13797 E. Evans Creek Road
Rogue River, OR. 97537

Approved by the Jackson County Planning Department

By Bobbi Becker

Date 7-12-94



LEGEND

Scale: 1" = 300'

Basis of Bearings: County Survey No. 3338

● Jackson County Surveyor's Brass Cap Monument

● 5/8" Iron Pin per County Survey No. 3338

○ Set 5/8" x 24" Steel Pin w/plastic Cap stamped "D.W. EDWARDS LS 741"

SURVEYED BY: Edwards Surveying & Land Planning, Inc.
816 West 8th Street
Medford, OR. 97501
Phone 776-2313

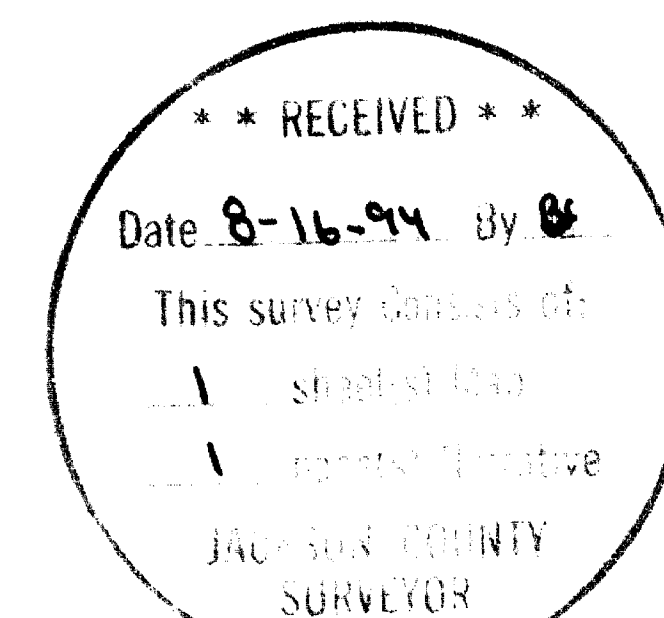

REGISTERED
PROFESSIONAL
LAND SURVEYOR

Darrel W. Edwards

OREGON
JULY 8, 1988
DARREL W. EDWARDS
741

12/31/95

14149

Edwards Surveying & Land Planning Inc.

816 West 8th Street
Medford, OR 97501
Tel.: (503) 776-2313
FAX: (503) 776-9978



223 SW "I" Street
Grants Pass, OR 97526
Tel.: (503) 471-7059
FAX: (503) 471-7809

SURVEYING • ENGINEERING • PLANNING

14149

SURVEY NARRATIVE TO COMPLY WITH CHAPTER 209, PARAGRAPH 250, OREGON REVISED STATUTES

SURVEY FOR: William & Susan Cease
13797 E. Evans Creek Rd.
Rogue River, Oregon 97537

LOCATION: South 1/2 of Section 32, Township 34 South,
Range 3 West of the Willamette Meridian in
Jacks on County, Oregon.

PURPOSE: Property line adjustment survey to mark the
outside boundary of Adjusted Tax Lots 2300
and 2400 in said Section 32.

PROCEDURE: Traversed between Jackson County Surveyor's
Brass Cap marking the South 1/4 corner of
Section 32 and 5/8" Iron Pins set in County
Survey No. 3338, as shown on the accompanying
MAP OF SURVEY. Set survey markers on outside
boundary of Adjusted Tax Lots 2300 & 2400 as
shown on the accompanying MAP OF SURVEY.

EQUIPMENT: Nikon NTD-4 Semi-automatic theodolite/E.D.M.

BASIS OF BEARINGS: County Survey No. 3338

DATE COMPLETED: July 7, 1994.

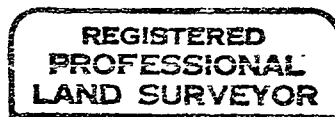
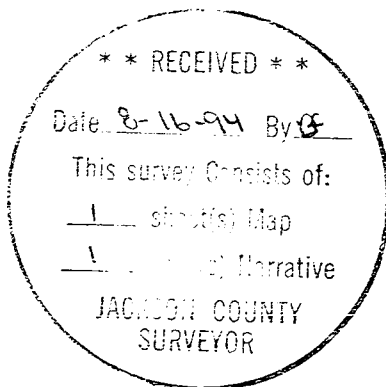

Darrel W. Edwards

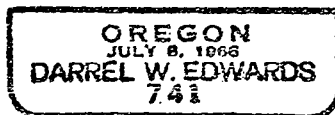

Expires 12/31/95