

# MAP OF SURVEY

## For DON BALLEW

Located in:

The N.W. 1/4 of Section 10, T.39S., R.1E., W.M.  
City of Ashland, Jackson County, Oregon

HOFFBUHR & ASSOCIATES, INC.  
1062 E. JACKSON STREET MEDFORD, OREGON  
775-4641  
BY: DARRELL L. HUCK PLS No. 2023  
SCALE: 1 inch = 50 feet July 29, 1994  
BASIS OF BEARING: RECORDED SURVEY NO. 13756

**\*\* RECEIVED \*\***  
Date 8-12-94 By DS  
This survey consists of:  
1 sheet(s) Map  
1 page(s) Narrative  
JACKSON COUNTY  
SURVEYOR

- = Set 5/8" x 24" iron pin with plastic cap stamped "D. Huck LS 2023".
- = Found 5/8" iron pin with plastic cap stamped "D. Huck LS 2023" per S/N 13756
- S/N = Recorded Survey Number

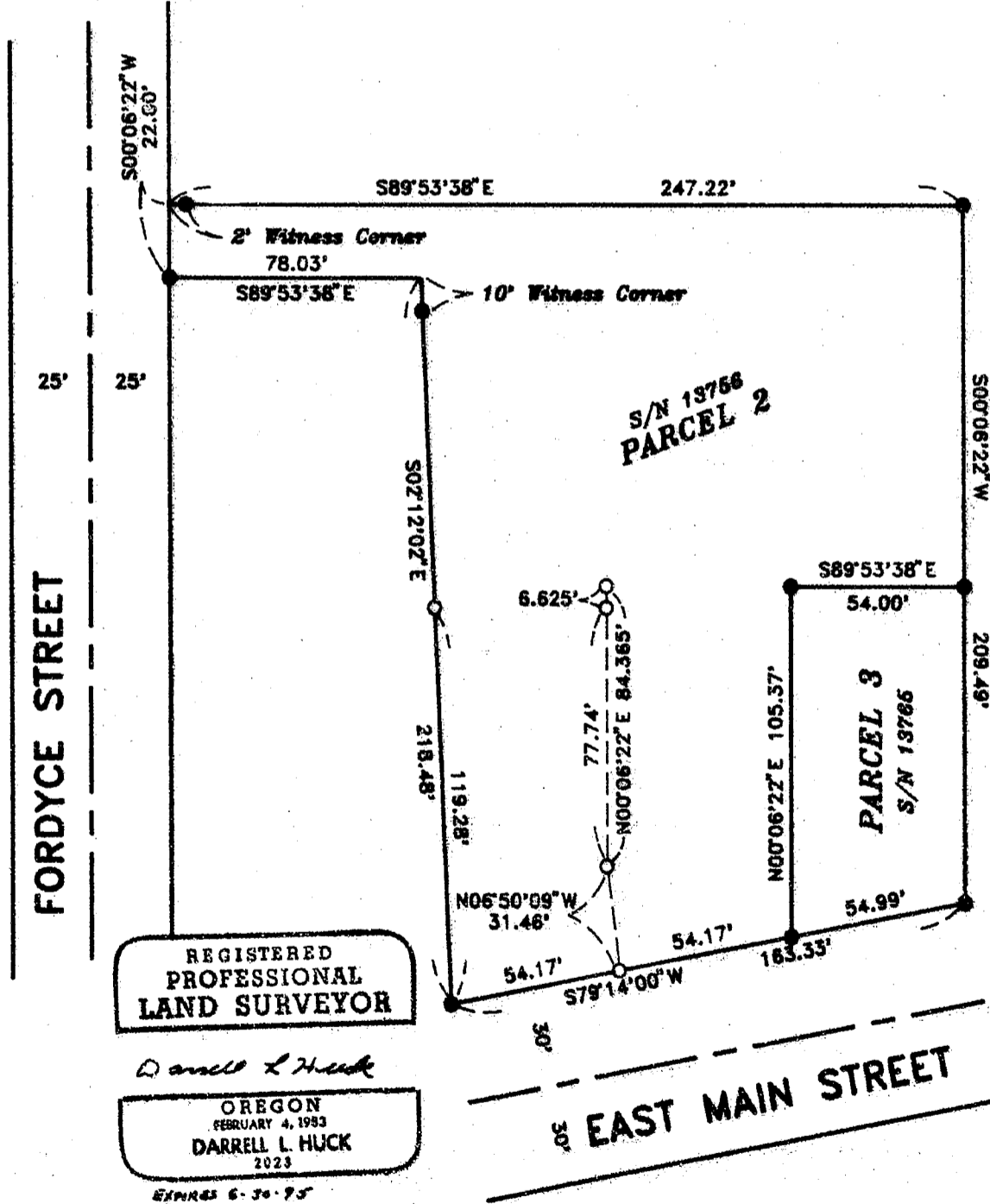

REGISTERED  
PROFESSIONAL  
LAND SURVEYOR

*Darrell L Huck*  
OREGON  
FEBRUARY 4, 1993  
DARRELL L. HUCK  
2023  
EXPIRES 6-30-95

SURVEY NO. 14148

SURVEY NARRATIVE TO COMPLY WITH PARAGRAPH 209.250  
OREGON REVISED STATUTES

Survey for: Don Ballew  
1257 Siskiyou Blvd.  
Ashland, Oregon 97520

Location: Northwest one-quarter (1/4) of Section 10, Township  
39 South, Range 1 East, Willamette Meridian, City  
of Ashland, Jackson County, Oregon

Purpose: To set monuments within Parcel 2 of that Land  
Partition filed for record December 13, 1993 and  
recorded as Partition Plat No. P-107-1993 in Volume  
4, page 107 of the Records in Jackson County,  
Oregon and on file in the Office of the County  
Surveyor as No. 13756.

Procedure: Control established by this office to accomplish  
Recorded Survey No. 13756 was used for this survey.  
Client gave direction for monument locations and  
pins were set as shown on the attached map.

Basis of  
Bearing: Recorded Survey No. 13756

Date: July 29, 1994

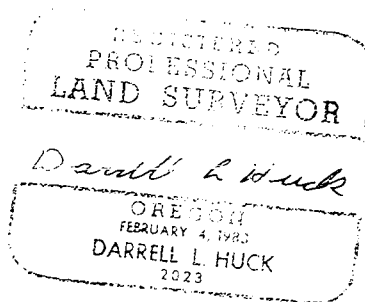
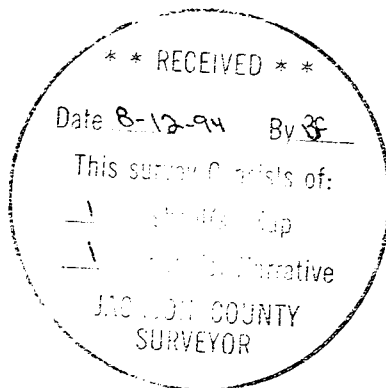

Darrell L. Huck  
L.S. 2023 - Oregon  
Expires 6/30/95  
Hoffbuhr & Associates, Inc.  
1062 East Jackson Street  
Medford, Oregon 97504