

14137

BROOKHURST STREET

### MAP OF SURVEY

LOCATED IN THE SOUTHWEST QUARTER OF SECTION 17,  
TOWNSHIP 37 SOUTH, RANGE 1 WEST, OF THE WILLAMETTE  
MERIDIAN, JACKSON COUNTY, OREGON

FOR  
**WALTER HARTINGER**

3808 WILLOW SPRINGS ROAD  
CENTRAL POINT, OREGON 97502

#### LEGEND:

- FOUND BRASS CAP CENTER LINE MONUMENT SET IN CONCRETE PER S/N 7731
- SET 5/8 BY 24 INCH IRON PIN WITH YELLOW PLASTIC CAP MARKED "FARBER PLS 2189"
- SET 5/8 BY 24 INCH IRON PIN WITH ALUMINUM CAP MARKED "FARBER PLS 2189 W/C"
- S/N INDICATES FILED SURVEY NUMBER
- BASIS OF BEARING IS S/N 7731 AS INDICATED

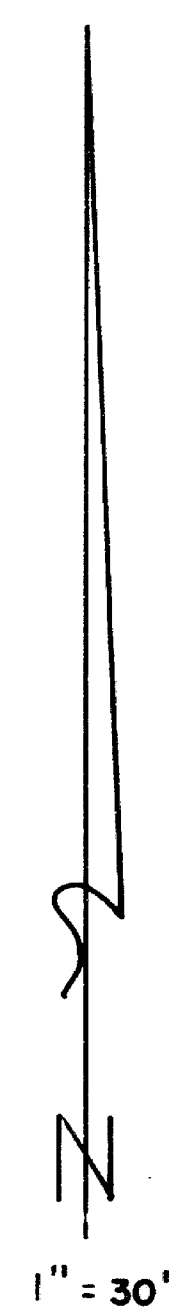

AUGUST 4, 1994

INNER CIRCLE

S 0°06'20"E 221.96  
(BASIS OF BEARING)

SURVEYED BY: FARBER & SONS, INC.  
FARBER SURVEYING  
908 EAST JACKSON  
MEDFORD, OREGON 97504

\*\* RECEIVED \*\*  
 Date: 8-3-94 By: *HF*  
 This survey consists of:  
 - 1 center line  
 - 1 lot line  
 - 1 corner  
 JACKSON COUNTY SURVEYOR

REGISTERED PROFESSIONAL LAND SURVEYOR

*Herbert A. Farber*  
 OREGON  
 JULY 26, 1995  
 HERBERT A. FARBER  
 2009

Expires 12/31/95

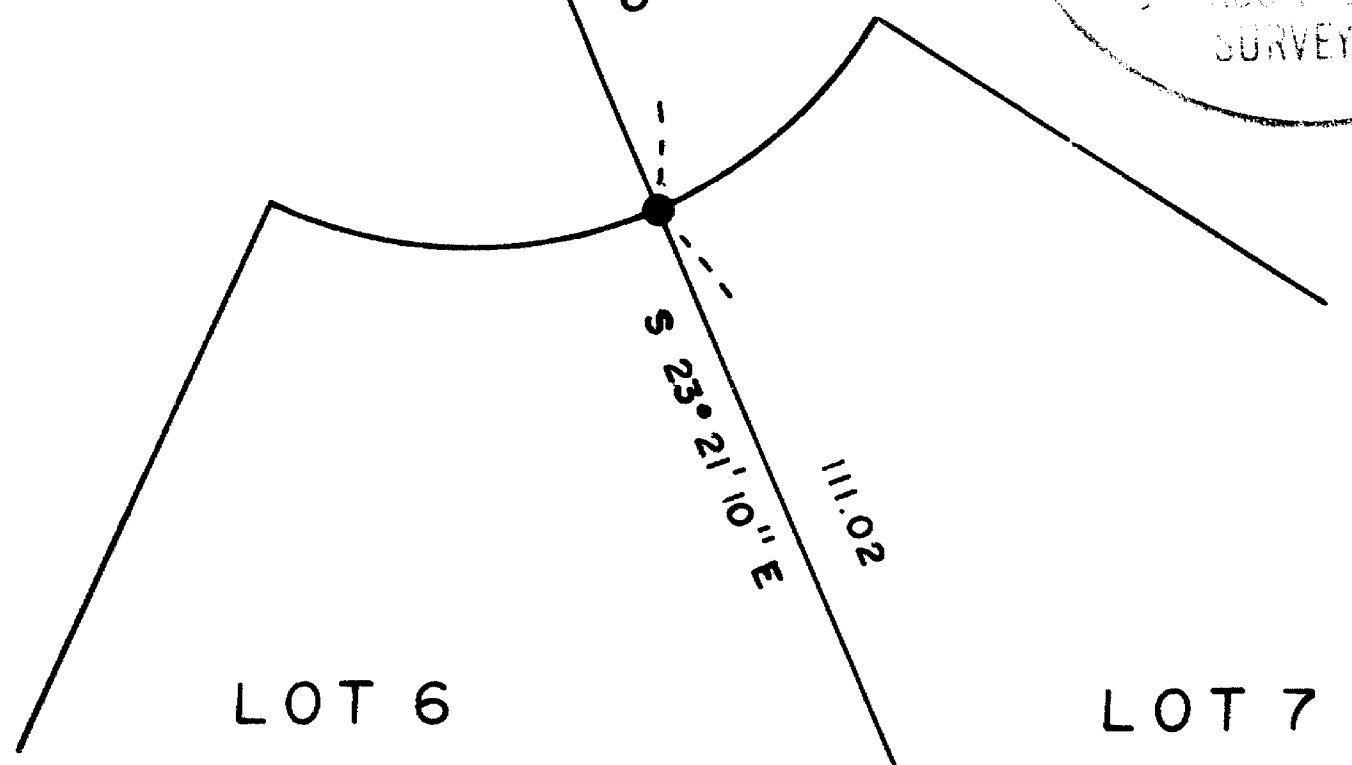

LOT 6

LOT 7

CAMPUS SUBDIVISION UNIT No.1

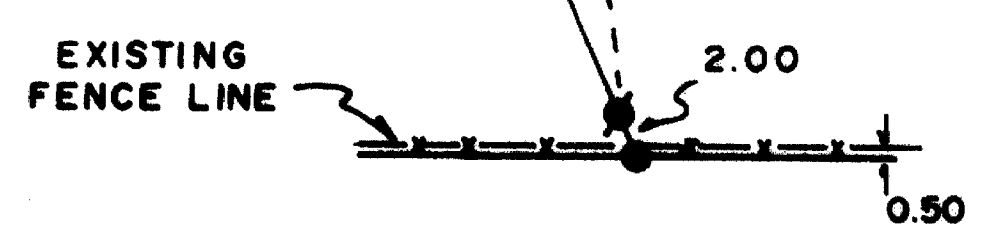

14137

37-1W-17CC TL1400

Survey No. 14137

**SURVEY NARRATIVE TO COMPLY WITH O.R.S. 209.250**

Survey for: Walter Hartinger  
3808 Willow Springs Road  
Central Point, Oregon 97502

Location: Located in the Southwest Quarter of Section  
17, Township 37 South, Range 1 West, of the  
Willamette Meridian, Jackson County, Oregon.

Purpose: To Survey and monument the Easterly line of  
Lot 6 of Campus Subdivision Unit No.1 per  
Volume 13 of Plats at Page 80 of Records of  
Jackson County, Oregon

Procedure: I tie the controlling monuments and set the  
corners at record dimensions as shown on the  
above mentioned Subdivision

Surveyed by: Farber & Sons, Inc.  
Farber Surveying  
908 East Jackson Street  
Medford, Oregon 97504

Date: August 4, 1994

faf

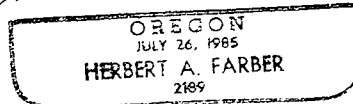
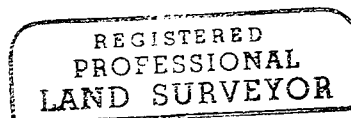
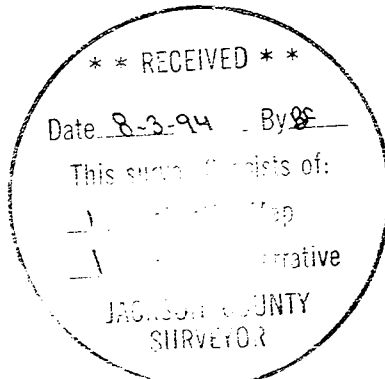

Expires 12/31/95