

# MAP OF SURVEY

LOCATED in Lots 5, 6, & 7 of Block 1  
of  
LAPREE SUBDIVISION  
in the SW 1/4 of Section 23,  
T. 38 S., R. 1 W., W.M.,  
Jackson County, Oregon

June 17, 1994

SURVEY FOR: *George Harshman*  
1253 Neil Creek Road  
Ashland, Oregon 97520

SURVEY BY: *Edwards Surveying and Land Planning Inc.*  
816 West 8th Street  
Medford, Oregon 97501  
Phone: (503) 776-2313

REGISTERED  
PROFESSIONAL  
LAND SURVEYOR  
*David A. Edwards*  
OREGON  
MAY 24, 1988  
DAVID A. EDWARDS  
2339  
Expires 12/31/95

RECEIVED  
Date: 8-4-94 By: [Signature]  
This survey consists of:  
1 sheet of map  
1 narrative  
1 set of plat record data  
JACKSON COUNTY  
SURVEYOR

### LEGEND

- Indicates a 5/8" X 24" steel pin w/ red plastic cap mkd. 'D.A. EDWARDS - LS 2339' set.
  - ⊙ Indicates a 5/8" diam. l. Pin w/ almn. cap fnd. per S.N. 13555.
  - Indicates a fnd. monument as noted.
  - ( ) Denotes plat record data of LAPREE SUBDIVISION
  - Fence line S.N. = Survey Number
- BASIS OF BEARINGS: S.N. 13555  
SCALE: 1" = 40'

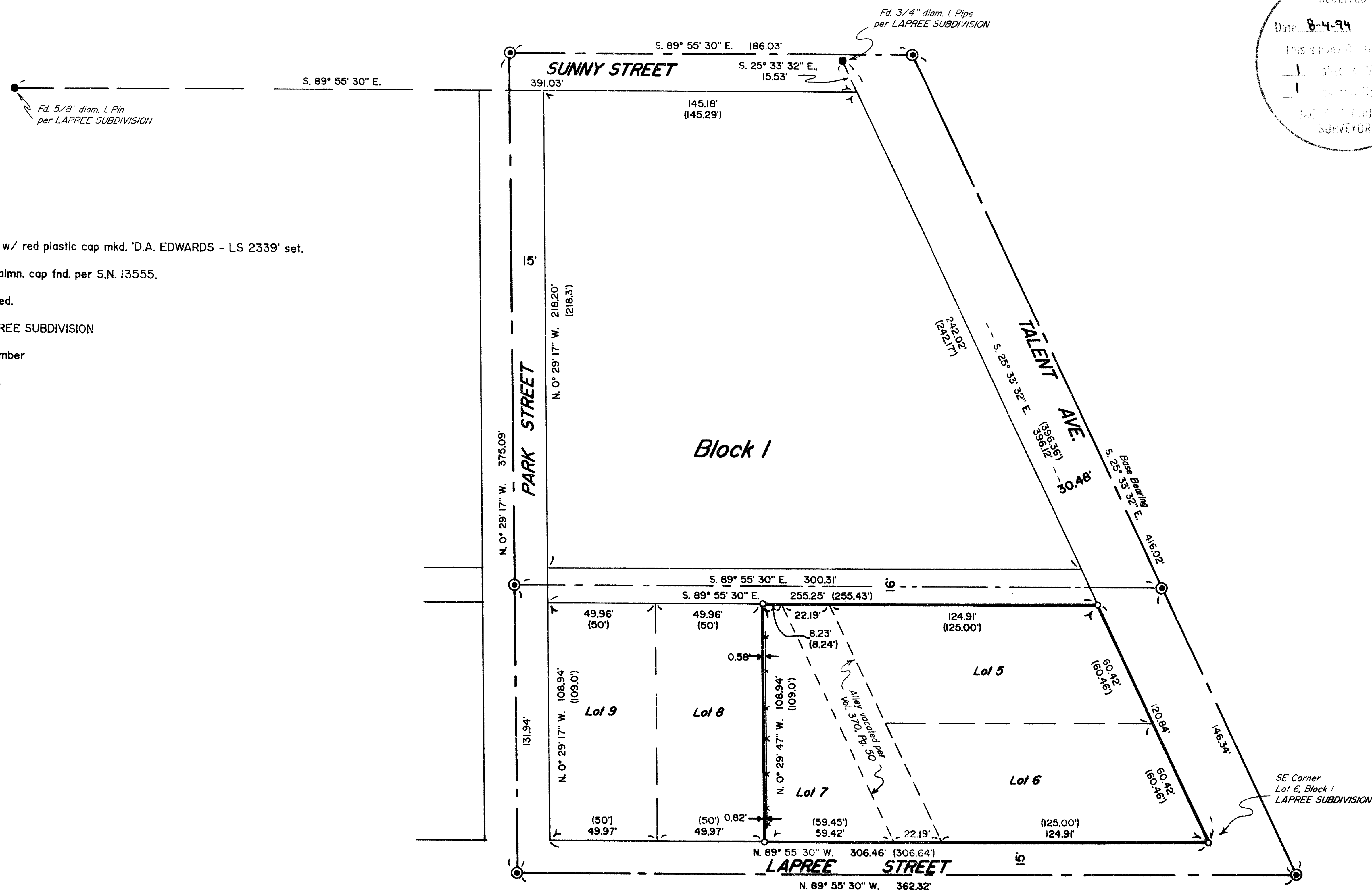

# Edwards Surveying & Land Planning Inc.

816 West 8th Street  
Medford, OR 97501  
Tel.: (503) 776-2313  
FAX: (503) 776-9978



223 SW "I" Street  
Grants Pass, OR 97526  
Tel.: (503) 471-7059  
FAX: (503) 471-7809

SURVEYING • ENGINEERING • PLANNING

SURVEY NUMBER 14134

SURVEY NARRATIVE TO COMPLY WITH CHAPTER 209, PARAGRAPH 250,  
OREGON REVISED STATUTES

SURVEY FOR: George Harshman  
1253 Neil Creek Road  
Ashland, Oregon 97520

LOCATION: In Lots 5, 6 and 7 of Block 1 of LAPREE SUBD.  
in the SW 1/4 of Section 23, T. 38 S.,  
R. 1 W., W.M., Jackson County, Oregon.

PURPOSE: To locate and monument the boundaries of the  
noted Lots, as shown on the accompanying map of  
survey.

PROCEDURE: Utilizing for control the found monuments as  
shown, existing control points and data  
established by this office during the execution  
of S.N. 13555 and plat record data computed the  
boundaries as shown. Monuments set on this  
survey consist of 5/8" x 24" steel pins with  
red plastic caps mkd. "D.A. EDWARDS-LS 2339".

BASIS OF  
BEARINGS: Survey Number 13555.

EQUIPMENT: Nikon DTM-A5 Electronic Total Station.

DATE  
COMPLETED: June 17, 1994.

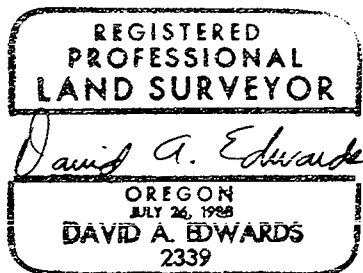
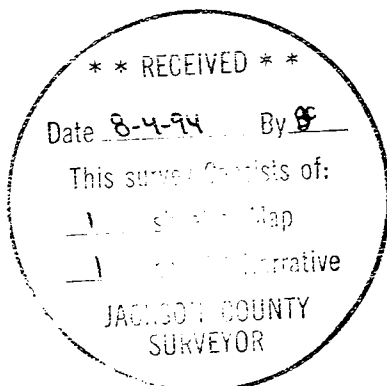

Expires 12/31/95