

# MAP OF SURVEY

LOCATED in the SE 1/4 of Section 23,  
T. 38 S., R. 1 W., W.M.,  
Jackson County, Oregon.

June 17, 1994

SURVEYED FOR: *George Harshman*  
1253 Neil Creek Road  
Ashland, Oregon 97520

SURVEYED BY: *Edwards Surveying and Land Planning Inc.*  
816 West 8th Street  
Medford, Oregon 97501  
Phone: (503) 776-2313

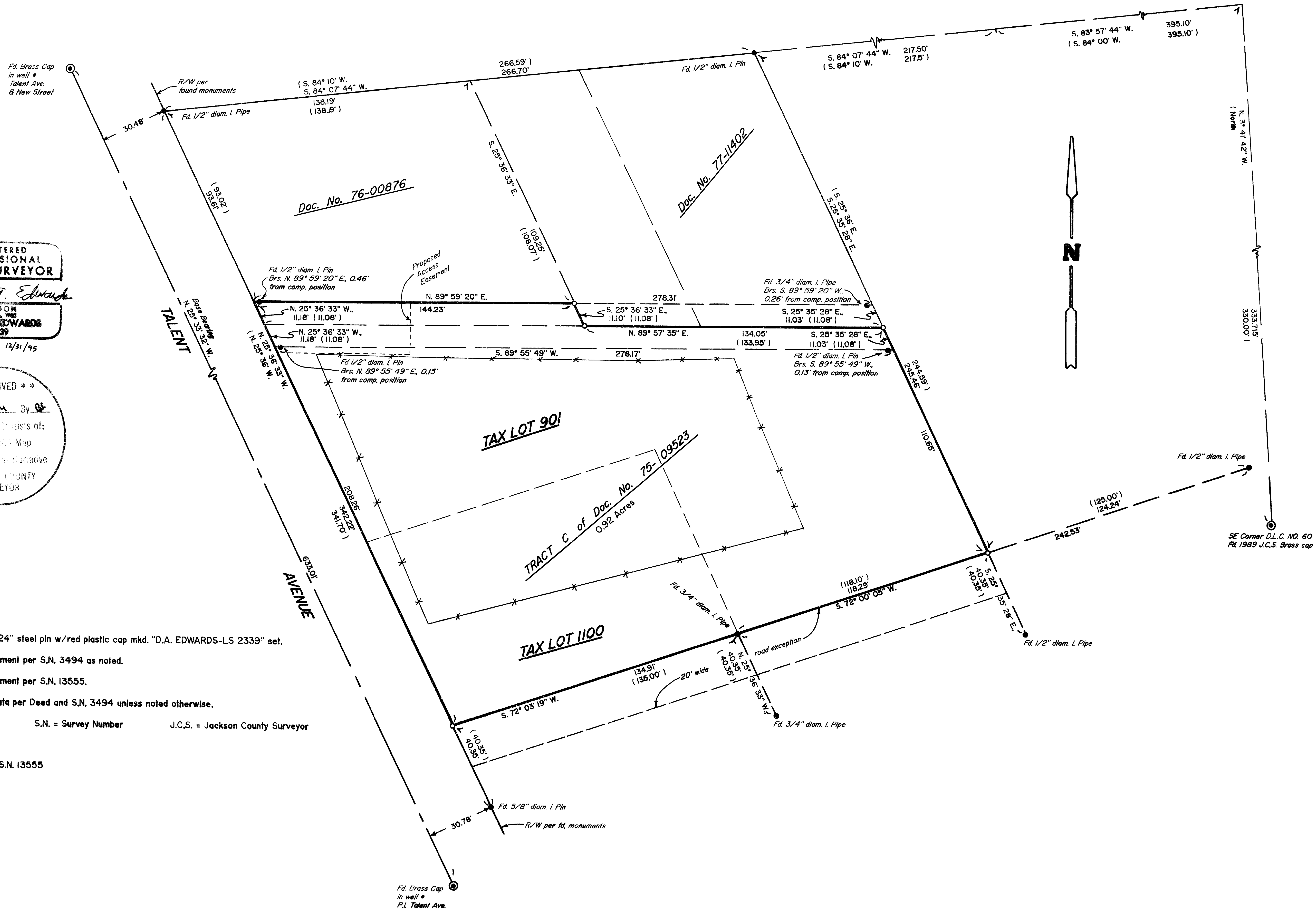

REGISTERED  
PROFESSIONAL  
LAND SURVEYOR

*David A. Edwards*

OREGON  
JULY 26, 1988  
DAVID A. EDWARDS  
2339

Expires 12/31/95

\*\* RECEIVED \*\*

Date 8-4-94 By *DE*

This survey consists of:

- sheet map
- plat & narrative

JACKSON COUNTY  
SURVEYOR

### LEGEND

- Indicates a 5/8" x 24" steel pin w/red plastic cap mkd. "D.A. EDWARDS-LS 2339" set.
  - Indicates a fd. monument per S.N. 3494 as noted.
  - ⊙ Indicates a fd. monument per S.N. 13555.
  - ( ) Denotes Record data per Deed and S.N. 3494 unless noted otherwise.
- x—x—x— Fence Line      S.N. = Survey Number      J.C.S. = Jackson County Surveyor
- SCALE: 1" = 30'
- BASIS OF BEARINGS: S.N. 13555

# Edwards Surveying & Land Planning Inc.

816 West 8th Street  
Medford, OR 97501  
Tel.: (503) 776-2313  
FAX: (503) 776-9978



223 SW "I" Street  
Grants Pass, OR 97526  
Tel.: (503) 471-7059  
FAX: (503) 471-7809

SURVEYING • ENGINEERING • PLANNING

SURVEY NUMBER 14133

## SURVEY NARRATIVE TO COMPLY WITH CHAPTER 209, PARAGRAPH 250, OREGON REVISED STATUTES

**SURVEY FOR:** George Harshman  
1253 Neil Creek Road  
Ashland, Oregon 97520

**LOCATION:** In the SE 1/4 of Section 23, T. 38 S.,  
R. 1 W., W.M., Jackson County, Oregon.

**PURPOSE:** To locate and monument the boundaries of tax  
lots 901 and 1100, as shown on the accompanying  
map of survey.

**PROCEDURE:** Utilizing for control the found monuments as  
shown, existing control points and data  
established by this office during the execution  
of S.N. 13555 and record data per S.N. 3494,  
computed the boundaries as shown. It is  
apparent that the original descriptions for  
tracts in this area were written from the Ager  
survey and therefore the monuments set on same  
were held as shown. Monuments set on this  
survey consist of 5/8" x 24" steel pins with  
red plastic caps mkd. "D.A. EDWARDS-LS 2339".

**BASIS OF  
BEARINGS:** Survey Number 13555.

**EQUIPMENT:** Nikon DTM-A5 Electronic Total Station.

**DATE  
COMPLETED:** June 17, 1994.

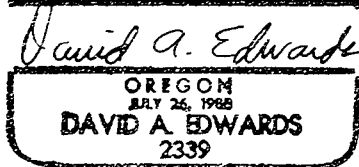
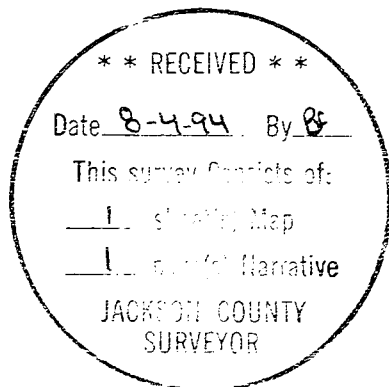

Expires 12/31/95