

MAP OF SURVEY

LOCATED in the SW 1/4 Section 20,
T. 34 S., R. 2 W., W.M.,
Jackson County, Oregon.

SURVEYED FOR: *Diane P. Murphy*
11462 Tammy Way
Grass Valley, California 95949

June 20, 1994

SURVEYED BY: *Edwards Surveying and Land Planning Inc.*
816 West 8th Street
Medford, Oregon 97501
Phone: (503) 776-2313

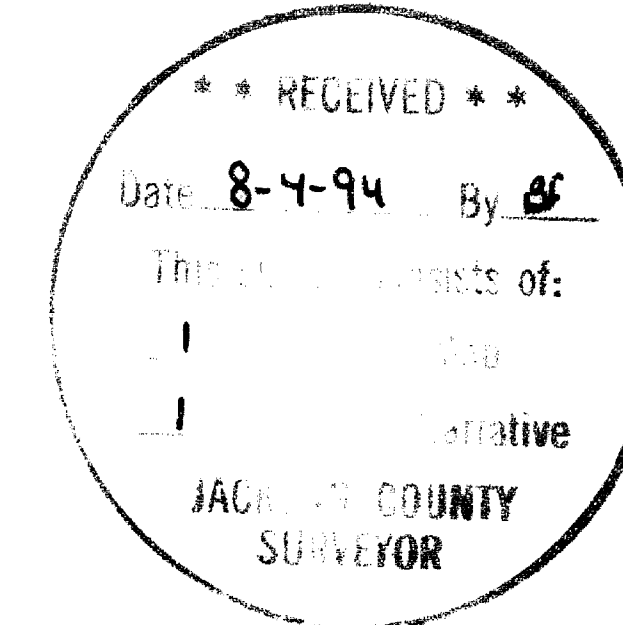
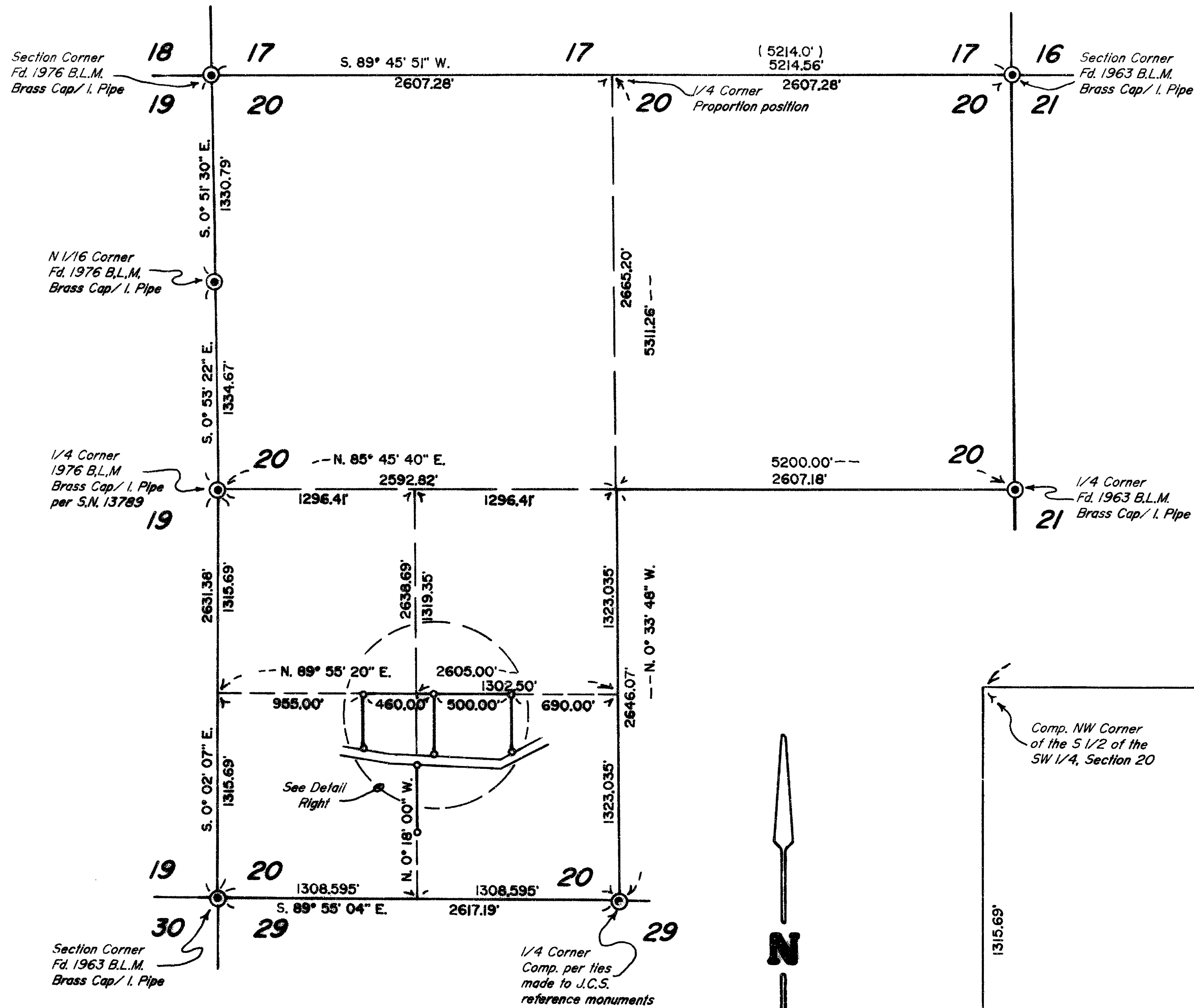

LEGEND

- o Indicates a 5/8" x 24" steel pin w/red plastic cap mkd. "D.A. EDWARDS-LS 2339" set.
- J.C.S. = Jackson County Surveyor B.L.M. = Bureau of Land Management
- () Denotes Record Data per 1857 Gov't survey. S.N. = Survey Number
- SCALE: 1" = 800'
- BASIS OF BEARINGS: Existing control per S.N. 13024.

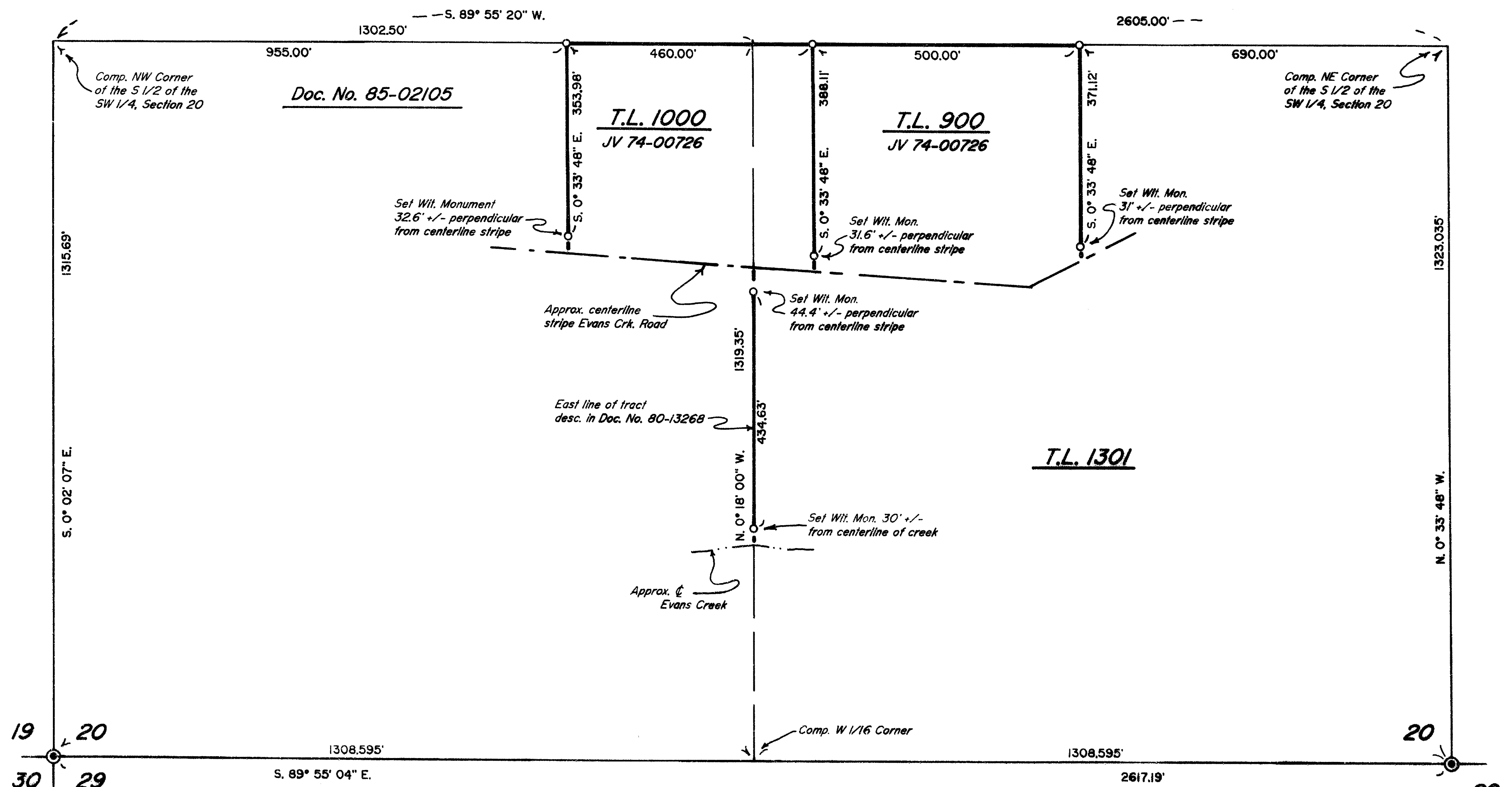

DETAIL SCALE: 1" = 200'

Edwards Surveying & Land Planning Inc.

816 West 8th Street
Medford, OR 97501
Tel.: (503) 776-2313
FAX: (503) 776-9978



223 SW "I" Street
Grants Pass, OR 97526
Tel.: (503) 471-7059
FAX: (503) 471-7809

SURVEYING • ENGINEERING • PLANNING

SURVEY NUMBER 14131

SURVEY NARRATIVE TO COMPLY WITH CHAPTER 209, PARAGRAPH 250, OREGON REVISED STATUTES

SURVEY FOR: Diane P. Murphy
11462 Tammy Way
Grass Valley, California 95949

LOCATION: In the SW 1/4 of Section 20, T. 34 S.,
R. 2 W., W.M., Jackson County, Oregon.

PURPOSE: To locate and monument the boundaries of tax
lots 900 and 1000 and the West line of tax lot
1301, as shown on the accompanying map of
survey.

PROCEDURE: Utilizing for control the found monuments as
shown, existing control points and data
established by this office during the execution
of S.N. 13024, as well as Deed Records,
computed the boundaries as shown. Monuments set
on this survey consist of 5/8" x 24" steel pins
with red plastic caps mkd. "D.A. EDWARDS-
LS 2339".

**BASIS OF
BEARINGS:** Existing control per S.N. 13024.

EQUIPMENT: Nikon DTM-A5 Electronic Total Station.

**DATE
COMPLETED:** June 20, 1994.

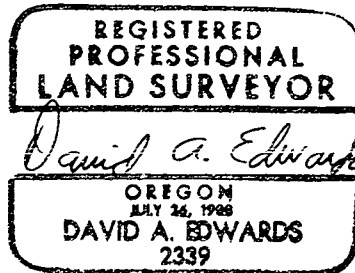
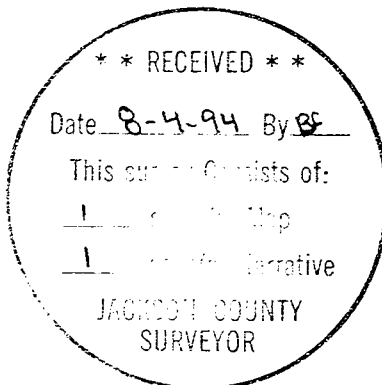

Expires 12/31/95