

# MAP OF SURVEY

LOCATED in Lot 21 of Block I of TUTTLE'S SECOND ADDITION to Medford,  
in the NE 1/4 of Section 36, T. 37 S. R. 2 W.,  
W.M., Jackson County, Oregon.

June 16, 1994

SURVEYED FOR: *Linda Filtro*  
706 Beekman Avenue  
Medford, Oregon 97501

SURVEYED BY: *Edwards Surveying and Land Planning Inc.*  
816 West 8th Street  
Medford, Oregon 97501  
Phone: (503) 776-2313

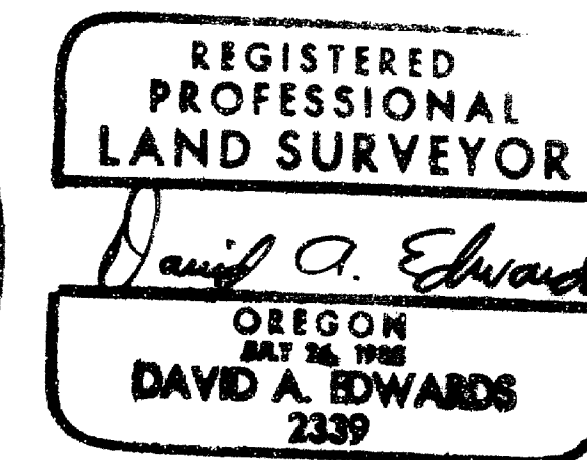
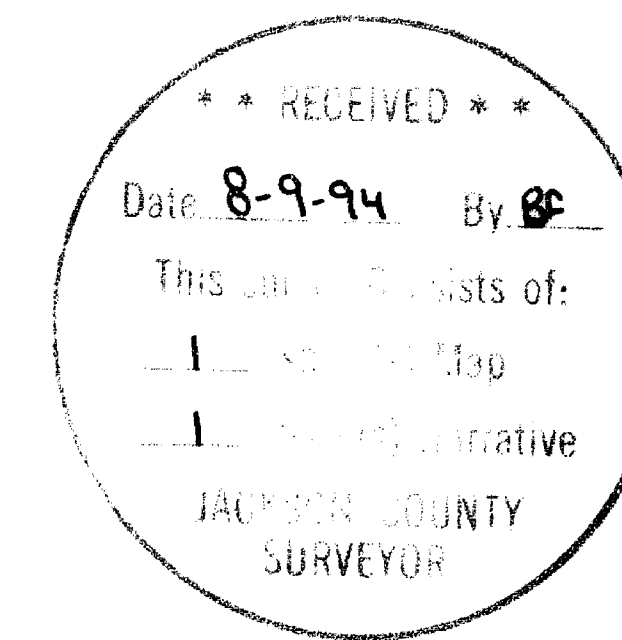

### LEGEND

- Indicates a 5/8" diam. l. pin fd. per S.N. 6592.
  - ⊙ Brass cap in mon. well.
  - Indicates a 5/8" x 24" steel pin w/red plastic cap mkd. "D.A. EDWARDS-LS 2339" set.
  - ✕✕ Fence Line
  - S.N. = Survey Number
  - ( ) Denotes plat record data per TUTTLE'S SECOND ADDITION unless noted otherwise.
- SCALE: 1" = 80'
- BASIS OF BEARINGS: S.N. 6592 as shown.

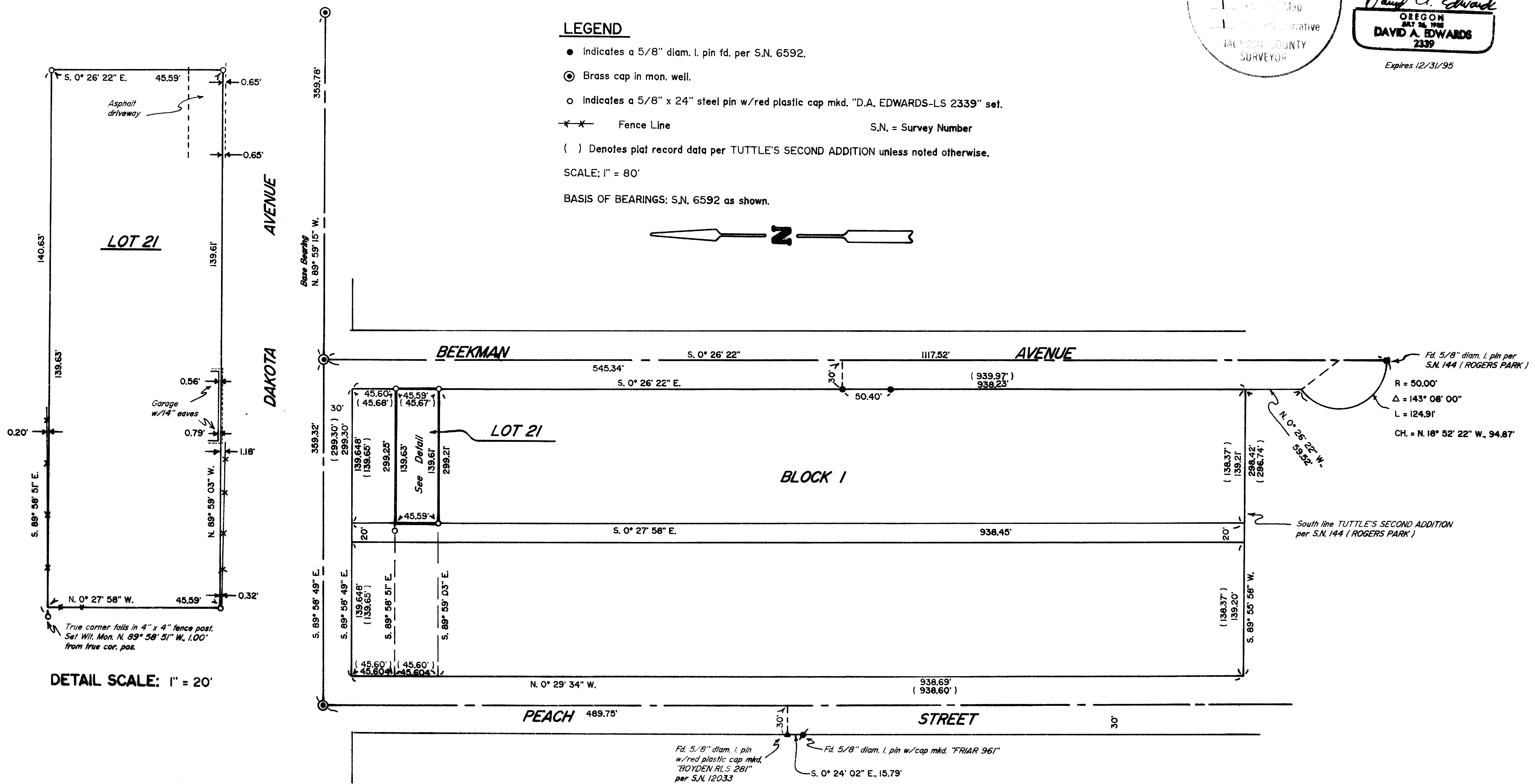

DETAIL SCALE: 1" = 20'

# Edwards Surveying & Land Planning Inc.

816 West 8th Street  
Medford, OR 97501  
Tel.: (503) 776-2313  
FAX: (503) 776-9978



223 SW "I" Street  
Grants Pass, OR 97526  
Tel.: (503) 471-7059  
FAX: (503) 471-7809

SURVEYING • ENGINEERING • PLANNING

SURVEY NUMBER 14130

## SURVEY NARRATIVE TO COMPLY WITH CHAPTER 209, PARAGRAPH 250, OREGON REVISED STATUTES

**SURVEY FOR:** Linda Fittro  
706 Beekman Avenue  
Medford, Oregon 97501

**LOCATION:** In Lot 21 of Blk. 1 of TUTTLE'S SECOND  
ADDITION to the City of Medford in the NE 1/4  
of Section 36, T. 37 S., R. 2 W., W.M., Jackson  
County, Oregon.

**PURPOSE:** To locate and monument the boundaries of Lot 21  
as shown on the accompanying map of survey.

**PROCEDURE:** Utilizing for control the found monuments as  
shown and Plat Record data, computed the  
proportionment of Block 1 as shown. Monuments  
set on this survey consist of 5/8" x 24" steel  
pins with red plastic caps mkd. "D.A. EDWARDS-  
LS 2339".

**BASIS OF  
BEARINGS:** Survey Number 6592 as shown.

**EQUIPMENT:** Nikon DTM-A10LG Electronic Total Station.

**DATE  
COMPLETED:** June 16, 1994.

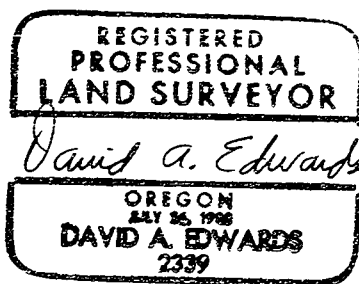
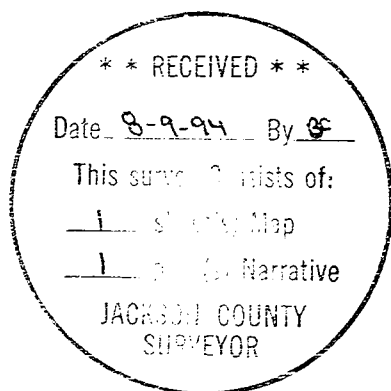

Expires 12/31/95