

# MAP OF SURVEY

LOCATED in the NW 1/4 of Section 28,  
T. 38 S., R. 1 W., W.M., Jackson County, Oregon

March 21, 1994

**SURVEYED FOR:** Fred Robertson  
P.O. Box 717  
Talent, Oregon 97540

**SURVEYED BY:** Edwards Surveying and Land Planning, Inc.  
816 West 8th Street  
Medford, Oregon 97501  
Phone: (503) 776-2313

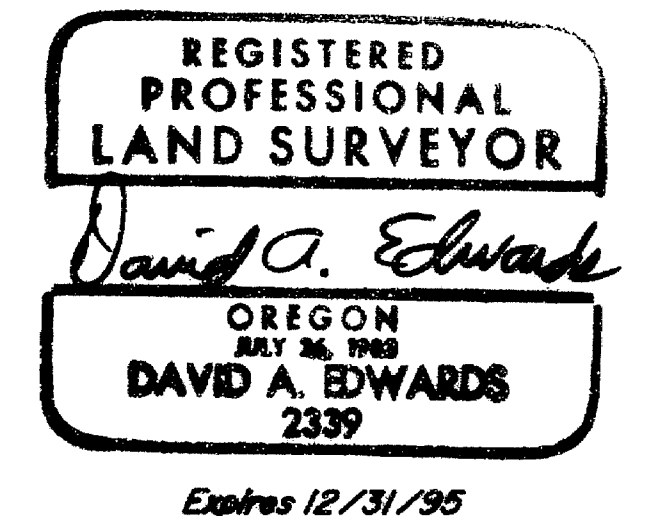
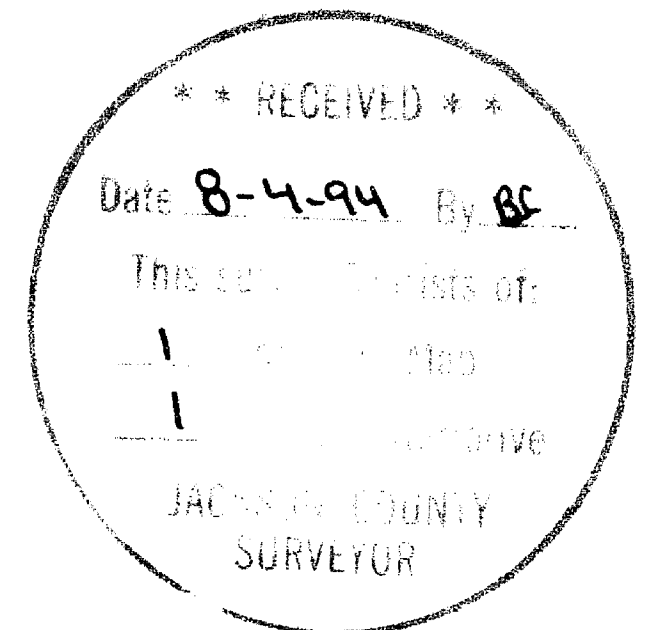

**APPROVAL - 93-96-LLA**

Approved by the Jackson County Department of Planning & Development.

By *David A. Edwards* Date *March 22, 1994*

**LEGEND**

- Indicates 5/8" diam. st. pin w/cap fd. per S.N. 13682.
- Indicates 5/8" x 24" steel pin w/red plastic cap mkd. "D.A. EDWARDS-LS 2339" set.
- ⌘ Indicates 5/8" x 30" steel pin w/red plastic cap mkd. "D.A. EDWARDS-LS 2339" set.

J.C.S. = Jackson County Surveyor

S.N. = Survey Number

SCALE: 1" = 300'

BASIS OF BEARINGS: Survey Number 13682.

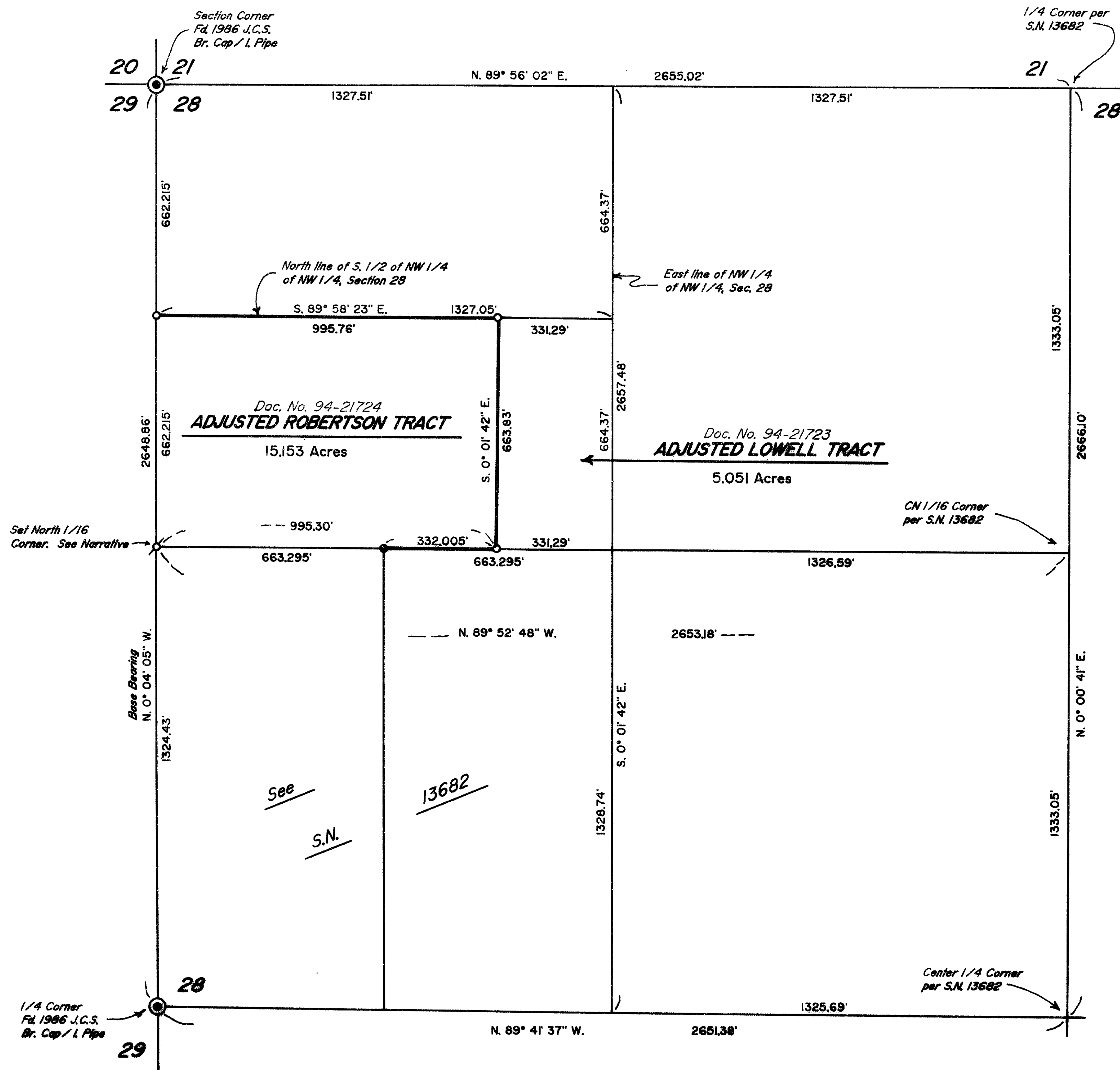

# Edwards Surveying & Land Planning Inc.

816 West 8th Street  
Medford, OR 97501  
Tel.: (503) 776-2313  
FAX: (503) 776-9978



223 SW "I" Street  
Grants Pass, OR 97526  
Tel.: (503) 471-7059  
FAX: (503) 471-7809

SURVEYING • ENGINEERING • PLANNING

SURVEY NUMBER 14129

SURVEY NARRATIVE TO COMPLY WITH CHAPTER 209, PARAGRAPH 250,  
OREGON REVISED STATUTES

SURVEY FOR: Fred Robertson  
P.O. Box 717  
Talent, Oregon 97540

LOCATION: In the NW 1/4 of Section 28, T. 38 S.,  
R. 1 W., W.M., Jackson County, Oregon.

PURPOSE: PROPERTY LINE ADJUSTMENT; County Planning File  
No. 93-96-LLA: To locate and monument the  
adjusted boundaries for the two tracts as shown  
on the attached map of survey and to prepare  
new legal descriptions for said tracts.

PROCEDURE: Utilizing for control the found monuments as  
shown, record data per Survey Number 13682  
and deed record data, computed the boundaries  
of the parent tracts. Monuments set on this  
survey consist of 5/8" x 24" or 30" steel pins  
with red plastic caps mkd. "D.A. EDWARDS-LS  
2339".

BASIS OF BEARINGS: Survey Number 13682.

EQUIPMENT: Nikon DTM-A5 Electronic Total Station.

DATE COMPLETED: March 21, 1994.

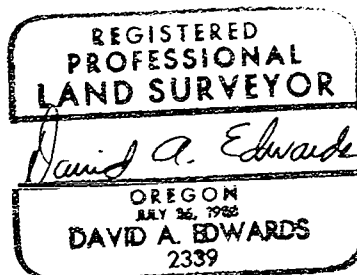
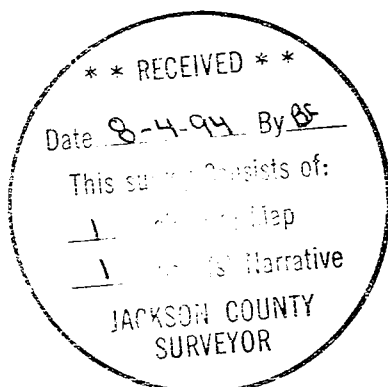

Expires 12/31/95