

MAP OF SURVEY

LOCATED in the NW 1/4 of Section 18, T. 38 S., R. 1 W., W.M.,
Jackson County, Oregon
April 14, 1994

SURVEYED FOR: *Len Merryman*
4690 Pioneer Road
Medford, Oregon 97501

SURVEYED BY: *Edwards Surveying and Land Planning, Inc.*
816 West 8th Street
Medford, Oregon 97501
Phone: (503) 776-2313

LEGEND

- Indicates 5/8" diam. steel pin fd. per S.N. 10016 unless noted otherwise.
 - Indicates 5/8" x 24" steel pin w/ red plastic cap mkd. "D.A. EDWARDS-LS 2339" set.
 - () Denotes record data per S.N. 10016.
- J.C.S. = Jackson County Surveyor
S.N. = Survey Number
BASIS OF BEARINGS: S.N. 10016 and S.N. 6977.

APPROVAL - 94-12-LLA

Approved by the Jackson County Department of Planning and Development.

By *Carol Parker* Date *4-22-94*

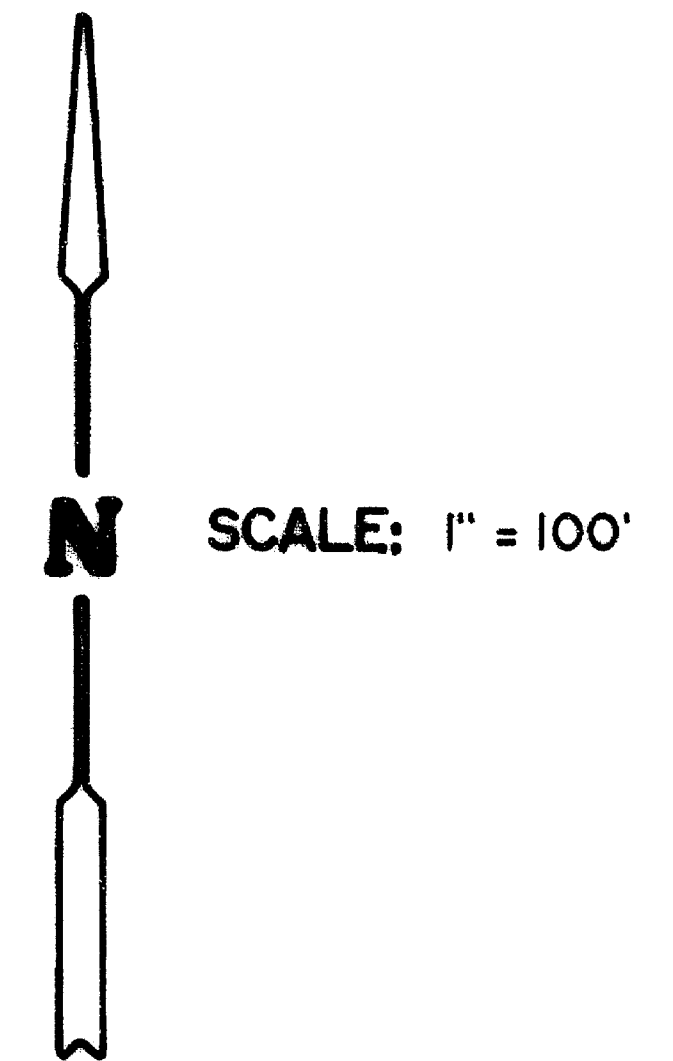
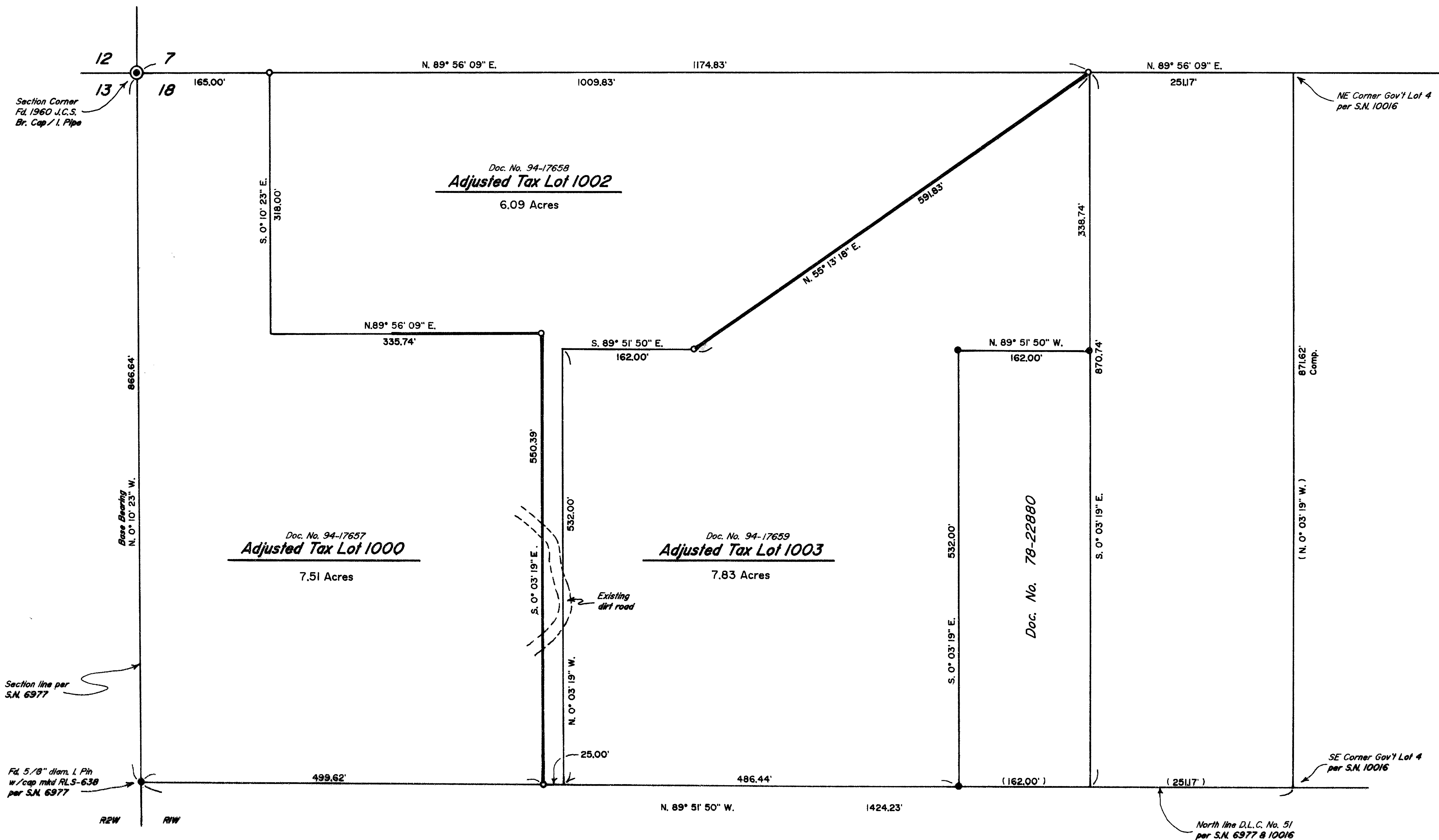
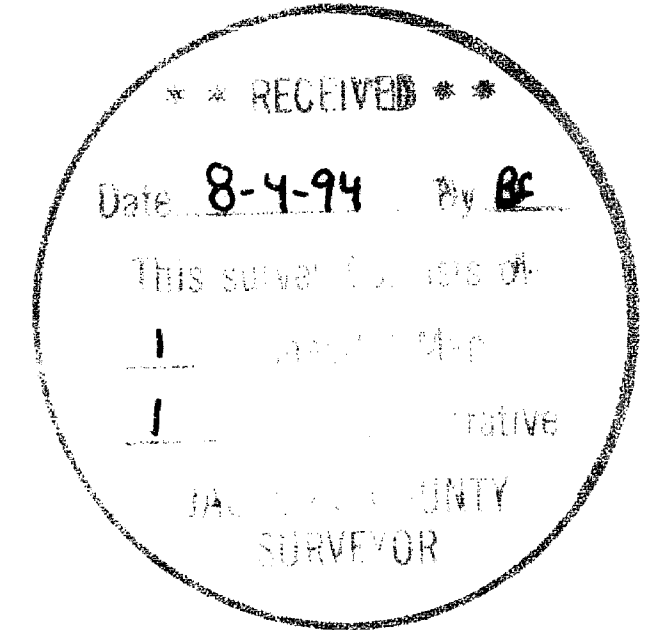

Edwards Surveying & Land Planning Inc.

816 West 8th Street
Medford, OR 97501
Tel.: (503) 776-2313
FAX: (503) 776-9978



223 SW "I" Street
Grants Pass, OR 97526
Tel.: (503) 471-7059
FAX: (503) 471-7809

SURVEYING • ENGINEERING • PLANNING

SURVEY NUMBER 14126

SURVEY NARRATIVE TO COMPLY WITH CHAPTER 209, PARAGRAPH 250,
OREGON REVISED STATUTES

SURVEY FOR: Len Merryman
4690 Pioneer Road
Medford, Oregon 97501

LOCATION: In the NW 1/4 of Section 18, T. 38 S.,
R. 1 W., W.M., Jackson County, Oregon.

PURPOSE: PROPERTY LINE ADJUSTMENT; County Planning
File No. 94-12-LLA: To locate and monument the
adjusted boundaries of tax lots 1000, 1002 and
1003, as shown on the accompanying map of
survey and to prepare new legal descriptions
for said tracts.

PROCEDURE: Utilizing for control the found monuments as
shown, existing control points and data
established by this office during the execution
of S.N. 10016, computed the boundaries as
shown. Monuments set on this survey consist of
5/8" x 24" steel pins with red plastic caps
mkd. "D.A. EDWARDS-LS 2339".

BASIS OF
BEARINGS: Surveys Numbered 10016 and 6977.

EQUIPMENT: Nikon DTM-A5 Electronic Total Station.

DATE
COMPLETED: April 14, 1994.

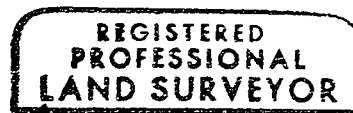
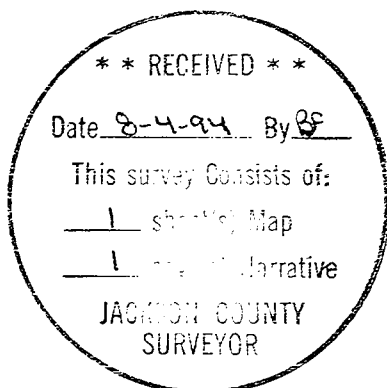

David A. Edwards



Expires 12/31/95