

MAP OF SURVEY

LOCATED in the SE 1/4 of Section 15, T. 39 S., R. 1 E., W.M., Jackson County, Oregon.

June 20, 1994

SURVEYED FOR: Hal and Debbie Hinkle
25 Tanglewood Lane
Chatham, New Jersey 07928

SURVEYED BY: Edwards Surveying and Land Planning, Inc.
816 West 8th Street
Medford, Oregon 97501
Phone (503) 776-2313

APPROVAL: 93-94-LLA

Approved by the Jackson County Department of Planning and Development.

By *Dody Taltos* Date 6-21-94

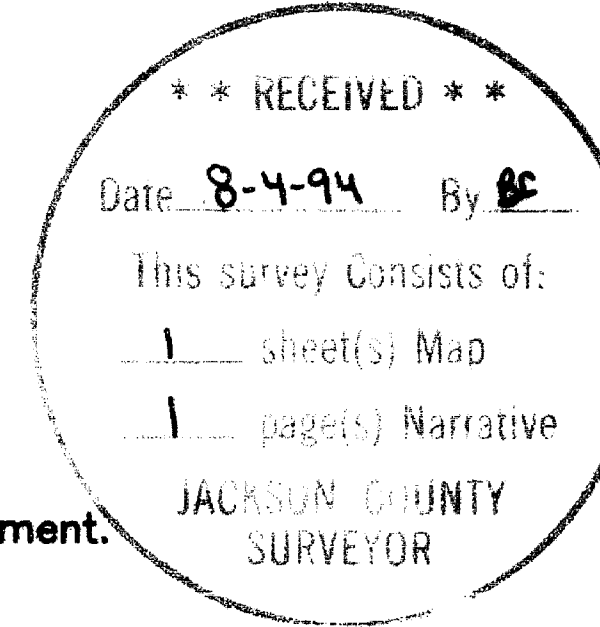

LEGEND

- Indicates 5/8" diam. I. Pin w/cap mkd. "LS 759" fd. per S.N. 9294.
- Indicates 5/8" diam. I. Pin w/cap mkd. "RLS 638" fd. per S.N. 10138.
- Indicates 5/8" diam. I. Pin w/cap mkd. "L.S. 505" fd. per S.N. 10071 or S.N. 10144.
- Indicates 5/8" diam. I. Pin w/illegible cap fd. per S.N. 10071 or S.N. 10144.
- Indicates 5/8" x 24" steel pin w/red plastic cap mkd. "D.A. EDWARDS-LS 2339" set.
- () Indicates record data per S.N. 10138 unless noted otherwise.
- S.N. = Survey Number
- BASIS OF BEARINGS: Survey Number 10138

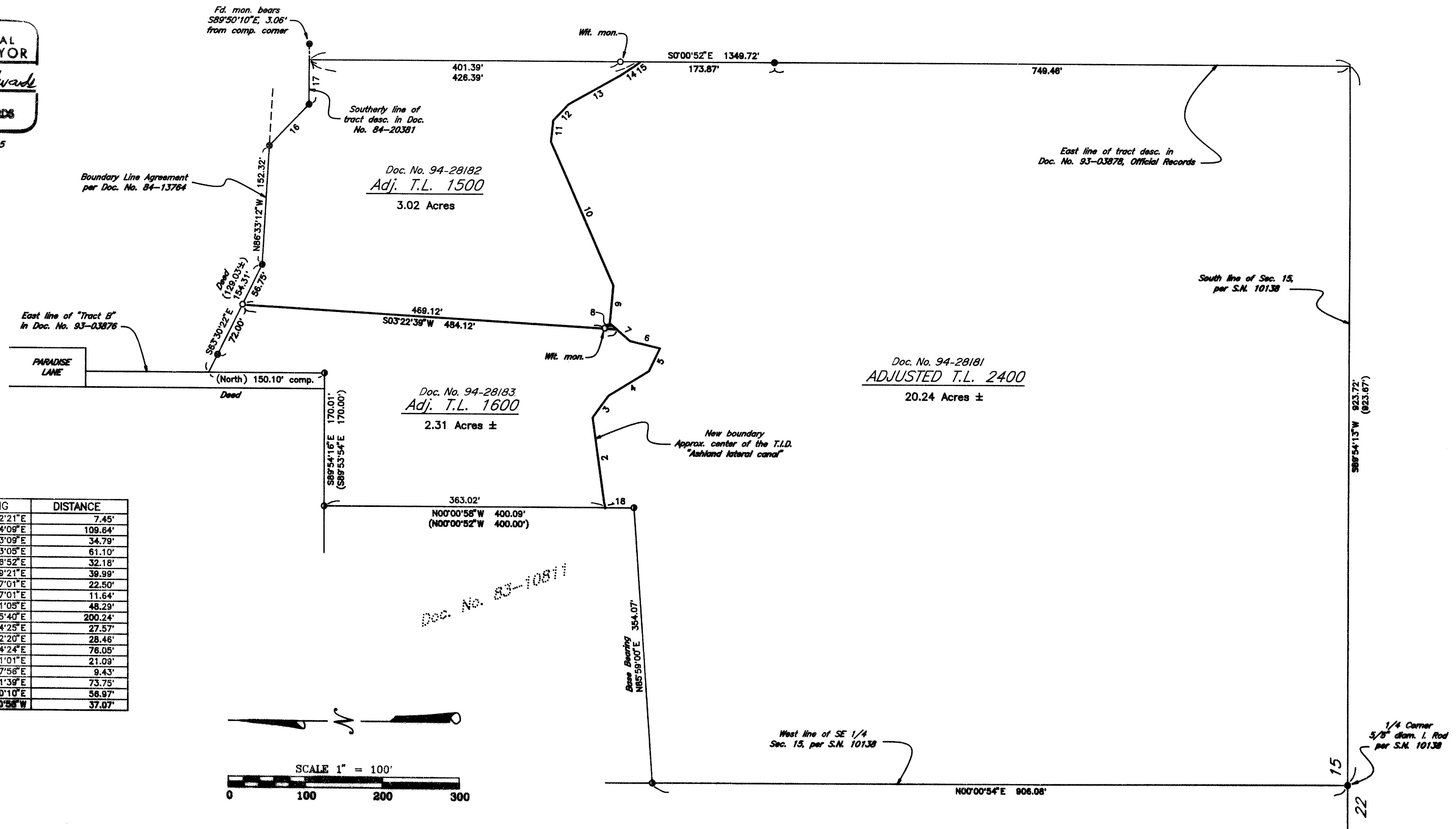

	BEARING	DISTANCE
1	N77°42'21"E	7.45'
2	N82°04'09"E	109.64'
3	S53°53'09"E	34.79'
4	S31°23'05"E	61.10'
5	S64°18'52"E	32.18'
6	N13°18'21"E	39.99'
7	N40°47'01"E	22.50'
8	N40°47'01"E	11.64'
9	S84°41'05"E	48.29'
10	N66°15'40"E	200.24'
11	S83°54'25"E	27.57'
12	S46°52'20"E	28.46'
13	S29°14'24"E	76.05'
14	S32°41'01"E	21.09'
15	S36°47'58"E	9.43'
16	S45°51'39"E	73.75'
17	S89°50'10"E	56.97'
18	N62°00'58"W	37.07'

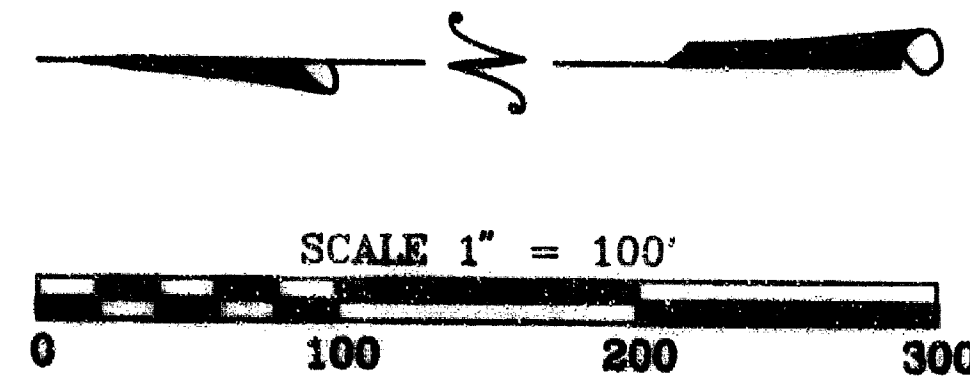

Edwards Surveying & Land Planning Inc.

816 West 8th Street
Medford, OR 97501
Tel.: (503) 776-2313
FAX: (503) 776-9978



223 SW "I" Street
Grants Pass, OR 97526
Tel.: (503) 471-7059
FAX: (503) 471-7809

SURVEYING • ENGINEERING • PLANNING

SURVEY NUMBER 14125

SURVEY NARRATIVE TO COMPLY WITH CHAPTER 209, PARAGRAPH 250,
OREGON REVISED STATUTES

SURVEY FOR: Hal and Debbie Hinkle
25 Tanglewood Lane
Chatham, New Jersey 07928

LOCATION: In the SE 1/4 of Section 15, T. 39 S.,
R. 1 E., W.M., Jackson County, Oregon.

PURPOSE: PROPERTY LINE ADJUSTMENT; County Planning File
No. 93-94-LLA: To locate and monument the
adjusted boundaries for the three tracts as
shown on the attached map of survey and to
prepare new legal descriptions for said tracts.

PROCEDURE: Utilizing for control the found monuments as
shown, record data per Surveys Numbered 9294,
10071, 10138 and 10144 and deed record data as
shown, computed the boundaries of the parent
tract. The new South line of tax lots 1500 and
1600 was established between "P.I.'s" along the
middle of the T.I.D. canal as shown. Since a
monument existed near the new SW corner of tax
lot 1600 and serves as a witness monument to
said SW corner, no additional monument was set
in that area. Monuments set on this survey
consist of 5/8" x 24" steel pins with red
plastic caps mkd. "D.A. EDWARDS-LS 2339".

BASIS OF
BEARINGS: Survey Number 10138.

EQUIPMENT: Nikon DTM-A10LG Electronic Total Station.

DATE
COMPLETED: June 20, 1994.

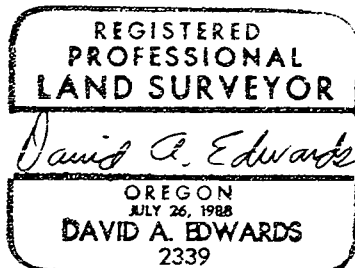
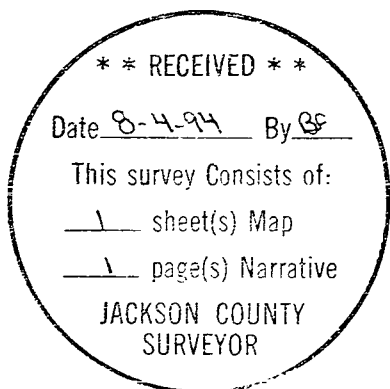

Expires 12/31/95

Edwards Surveying & Land Planning Inc.

816 West 8th Street
Medford, OR 97501
Tel.: (503) 776-2313
FAX: (503) 776-9978



223 SW "I" Street
Grants Pass, OR 97526
Tel.: (503) 471-7059
FAX: (503) 471-7809

SURVEYING • ENGINEERING • PLANNING

SURVEY NUMBER 14125

SURVEY NARRATIVE TO COMPLY WITH CHAPTER 209, PARAGRAPH 250,
OREGON REVISED STATUTES

SURVEY FOR: Hal and Debbie Hinkle
25 Tanglewood Lane
Chatham, New Jersey 07928

LOCATION: In the SE 1/4 of Section 15, T. 39 S.,
R. 1 E., W.M., Jackson County, Oregon.

PURPOSE: PROPERTY LINE ADJUSTMENT; County Planning File
No. 93-94-LLA: To locate and monument the
adjusted boundaries for the three tracts as
shown on the attached map of survey and to
prepare new legal descriptions for said tracts.

PROCEDURE: Utilizing for control the found monuments as
shown, record data per Surveys Numbered 9294,
10071, 10138 and 10144 and deed record data as
shown, computed the boundaries of the parent
tract. The new South line of tax lots 1500 and
1600 was established between "P.I.'s" along the
middle of the T.I.D. canal as shown. Since a
monument existed near the new SW corner of tax
lot 1600 and serves as a witness monument to
said SW corner, no additional monument was set
in that area. Monuments set on this survey
consist of 5/8" x 24" steel pins with red
plastic caps mkd. "D.A. EDWARDS-LS 2339".

BASIS OF
BEARINGS: Survey Number 10138.

EQUIPMENT: Nikon DTM-A10LG Electronic Total Station.

DATE
COMPLETED: June 20, 1994.

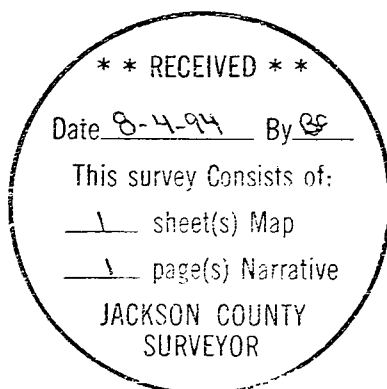

Expires 12/31/95