

14119

Survey for

Max Gaucher
101 Elk Road
Medford, Or.
97501

Location

SE 1/4 Section 36,
T.34S., R.1E., W.M.,
Jackson County, Or.

Survey by

Kaiser Surveying
19440 Highway 62
Eagle Point, Or.
97524

Date

July 27, 1994

Basis of Bearings

Filed Survey No. 13240
(Traverse Points)

Legend

• Set 1" x 36" G.I. Pipe with plastic cap marked "KAISER RLS 803"

REGISTERED
PROFESSIONAL
LAND SURVEYOR
J. D. Kaiser
OREGON
JULY 18, 1987
GARY D. KAISER
No. 803
EXP. 6-30-95

** RECEIVED **
Date 7/29/94 By SLK
This survey consists of:
1 sheet(s) Map
2 page(s) Narrative
JACKSON COUNTY
SURVEYOR

Scale: 1" = 500'

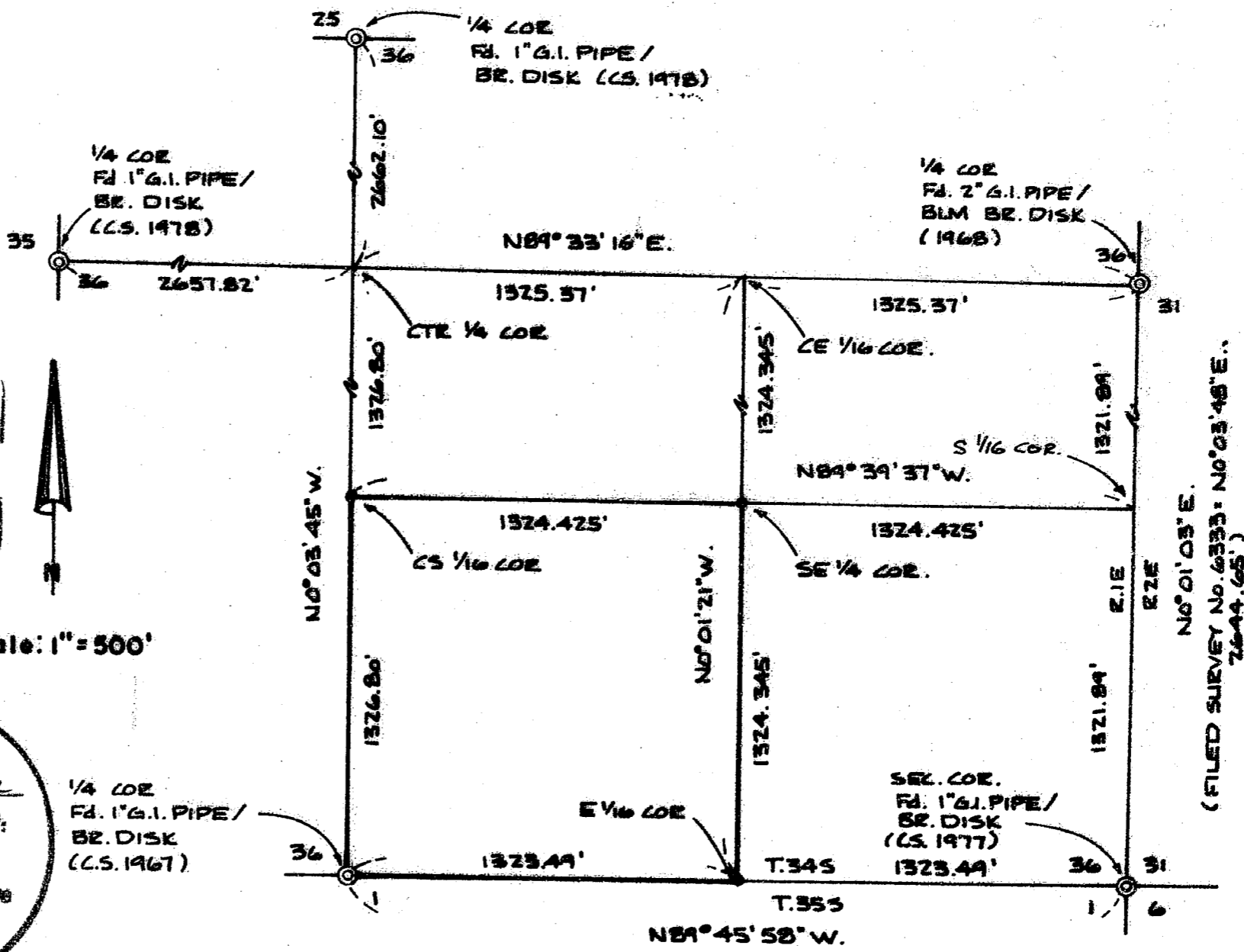

T.L. No. 341E36-1500

14119

14119

At the East one-sixteenth corner common to Sections 36 and 1, set a 1" x 36" galvanized iron pipe with plastic cap marked "Kaiser RLS 803" from which:

A 14" pine scribed "E 1/16 S 36-BT" bears N 88° 45' E, 25.0'

A 6" white oak scribed "E 1/16 S 1-BT" bears S 16° 14' E, 54.0'

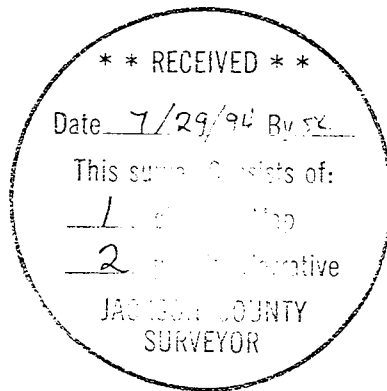

G. D. Kaiser

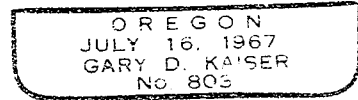

Exp. 6-30-95

GARY D. KAISER
R.P.L.S. ORE. 803
C.W.R.E. ORE. 73

KAISER SURVEYING
19440 HIGHWAY 62
EAGLE POINT, OREGON 97524

PHONE
SHADY COVE (503) 878-3995
Fax (503) 878-3995

SURVEY NO. 14119

SURVEY NARRATIVE TO COMPLY WITH O.R.S. 209.250

SURVEY FOR: MAX GOUCHER
101 ELK ROAD
MEDFORD, OR 97501

SURVEY BY: KAISER SURVEYING
19440 HWY. 62
EAGLE POINT, OR 97524

LOCATION: SE ¼ of Section 36, T. 34 S.,
R. 1 E., W.M., Jackson County,
Oregon

BASIS OF BEARINGS: Filed Survey No. 13240 (traverse
point)

DATE: July 27, 1994

PURPOSE: To monument the SW ¼ SE ¼ of Section
36. Also to blaze and flag the
boundaries of said quarter-quarter
section.

PROCEDURE: Utilizing EDM equipment, tied
monuments indicated as found on the annexed map and traversed
around the subject property. The corner monument were set at
proportionate positions as shown.

At the CenterSouth one-sixteenth corner set a 1" x 36"
galvanized iron pipe with plastic cap mark "Kaiser RLS 803"
from which:

A 4" white oak scribed "CS 1/16 S 36-BT" bears N 47° 54'
W, 17.4'

A 6" white oak scribed "CS 1/16 S 36-BT" bears S 9° 37'
E, 8.5'

At the Southeast one-sixteenth corner set a 1" x 36"
galvanized iron pipe with plastic cap marked "Kaiser RLS 803"
from which:

A 8" for scribed "SE 1/16 S 36-BT" bears N 65° 06' E,
21.5'

A 4" black oak scribed "SE 1/16 S 36-BT" bears S 48° 03'
W, 10.8'