

**MAP OF SURVEY
FOR:
LYLE McLAUGHLIN**
LOCATED IN:
The N.W. 1/4 of Section 16, T.37S., R.2W., W.M.
Jackson County, Oregon

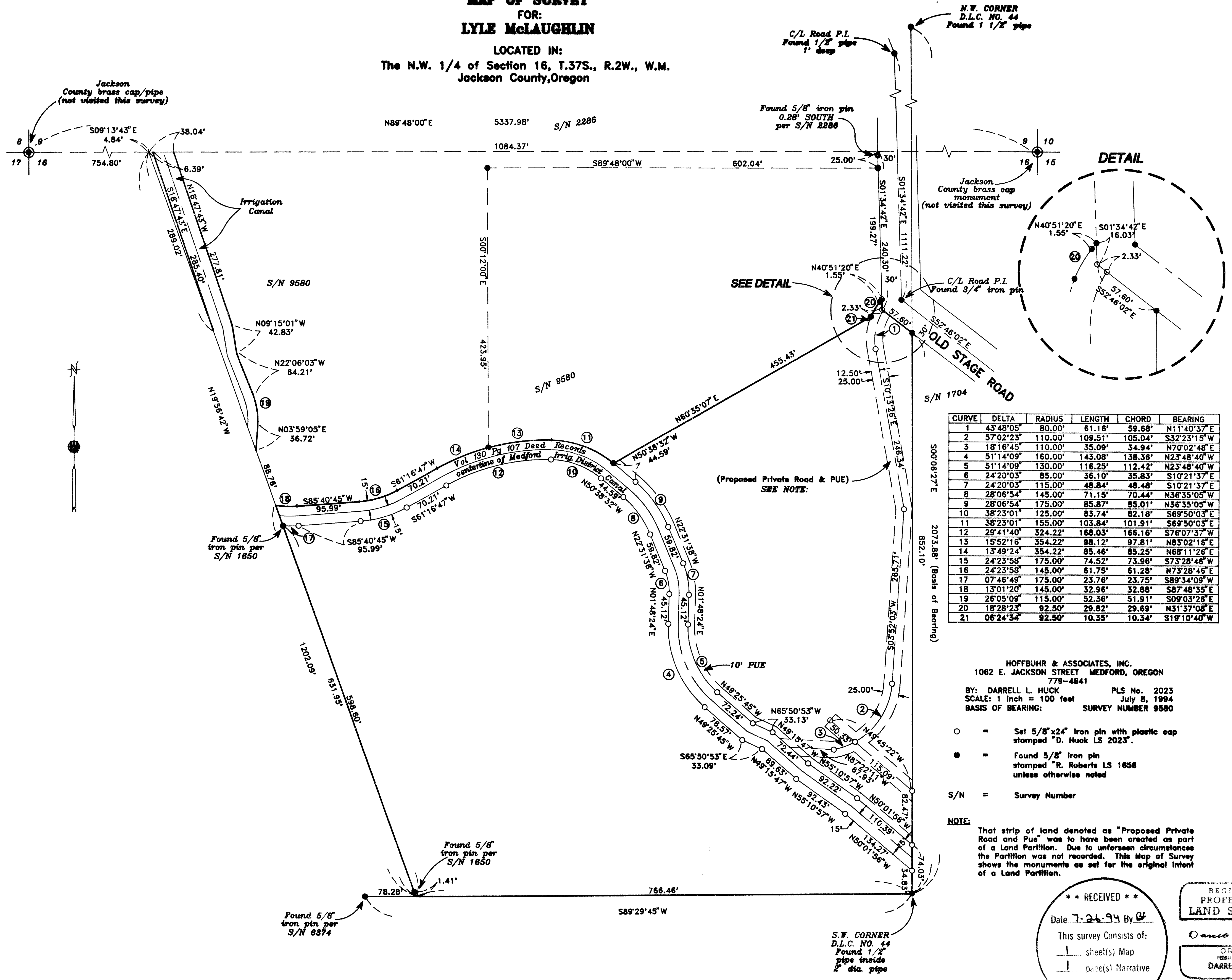

CURVE	DELTA	RADIUS	LENGTH	CHORD	BEARING
1	43°48'05"	80.00'	61.16'	59.68'	N11°40'37"E
2	57°02'23"	110.00'	109.51'	105.04'	S32°23'15"W
3	18°16'45"	110.00'	35.09'	34.94'	N7°02'48"E
4	51°14'09"	160.00'	143.08'	138.36'	N23°48'40"W
5	51°14'09"	130.00'	116.25'	112.42'	N23°48'40"W
6	24°20'03"	85.00'	36.10'	35.83'	S10°21'37"E
7	24°20'03"	115.00'	48.84'	48.48'	S10°21'37"E
8	28°06'54"	145.00'	71.15'	70.44'	N36°35'05"W
9	28°06'54"	175.00'	85.87'	85.01'	N36°35'05"W
10	38°23'01"	125.00'	83.74'	82.18'	S69°50'03"E
11	38°23'01"	155.00'	103.84'	101.91'	S69°50'03"E
12	29°41'40"	324.22'	168.03'	166.16'	S76°07'37"E
13	15°52'16"	354.22'	98.12'	97.81'	N83°02'16"E
14	13°49'24"	354.22'	85.46'	85.25'	N68°11'26"E
15	24°23'58"	175.00'	74.52'	73.96'	S73°28'46"W
16	24°23'58"	145.00'	61.75'	61.28'	N73°28'46"E
17	07°46'49"	175.00'	23.78'	23.75'	S89°34'09"W
18	13°01'20"	145.00'	32.96'	32.88'	S87°48'35"E
19	26°05'09"	115.00'	52.36'	51.91'	S09°03'26"E
20	18°28'23"	92.50'	29.82'	29.69'	N31°37'08"E
21	06°24'34"	92.50'	10.35'	10.34'	S19°10'40"W

HOFFBUHR & ASSOCIATES, INC.
1082 E. JACKSON STREET MEDFORD, OREGON
779-4641
BY: DARRELL L. HUCK PLS No. 2023
SCALE: 1 inch = 100 feet July 8, 1994
BASIS OF BEARING: SURVEY NUMBER 9580

- = Set 5/8"x24" Iron pin with plastic cap stamped "D. Huck LS 2023".
- = Found 5/8" Iron pin stamped "R. Roberts LS 1656 unless otherwise noted
- S/N = Survey Number

NOTE:
That strip of land denoted as "Proposed Private Road and PUE" was to have been created as part of a Land Partition. Due to unforeseen circumstances the Partition was not recorded. This Map of Survey shows the monuments as set for the original intent of a Land Partition.

** RECEIVED **
Date 7-26-94 By DH
This survey consists of:
1 sheet(s) Map
1 page(s) Narrative
JACKSON COUNTY
SURVEYOR

REGISTERED
PROFESSIONAL
LAND SURVEYOR
Darrell L. Huck
OREGON
FEBRUARY 4, 1983
DARRELL L. HUCK
2023
EXPIRES 6-30-95

SURVEY NO. 14111

**SURVEY NARRATIVE TO COMPLY WITH PARAGRAPH 209.250
OREGON REVISED STATUTES**

Survey for: Lyle McLaughlin
2979 Old Stage Road
Central Point, Oregon 97502

Location: Northwest one-quarter (1/4) of Section 16,
Township 37 South, Range 2 West, Willamette
Meridian, Jackson County, Oregon

Purpose: To survey and monument a land partition as
approved by the Jackson County Planning
Department (File No. 93-4-MJP)

This survey began as a land partition (File
No. 93-4-MJP) in June of 1993. Due to
unforeseen circumstances the partition plat
has not yet been recorded. Therefore, I am
submitting this Map of Survey to make record
of the monuments set. Please note the strip
of land marked as proposed private road and
P.U.E.. The road and P.U.E. were to be a
condition of the land partition and centerline
monuments were set accordingly.

Procedure: Client's property has been surveyed by this
office as shown on Recorded Survey No. 9580
and I refer you to the narrative of that
survey. The west line of Donation Land Claim
No. 44 and found monuments per said Survey No.
9580 were used to control this survey.
Monuments were computed and set as shown on
the attached map.

Basis of
Bearing: The west line of Donation Land Claim No. 44 as
referenced on Recorded Survey No. 9580.

Date: July 8, 1994

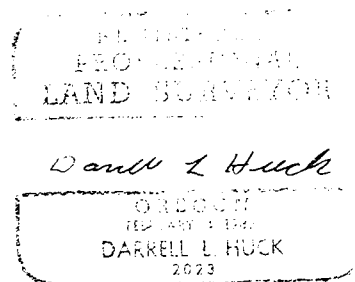
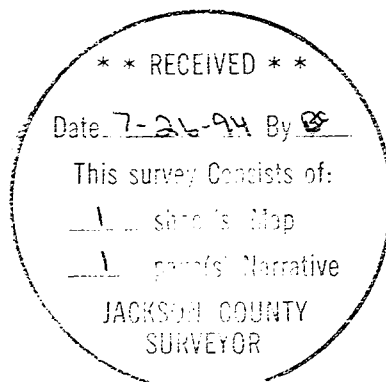

Darrell L. Huck
L.S. 2023 - Oregon
Expires 6/30/95
Hoffbuhr & Associates, Inc.
1062 East Jackson Street
Medford, Oregon 97504

(mclprnar.dlh)