

1171

1171 #

1411

Survey For
 L.G. LEVERING
 and
 M.M. HUGGINS
 Located in Sec. 15, T. 34 S., R. 1 W., W.M.
 By: Mark E. Boyden
 April, 1960

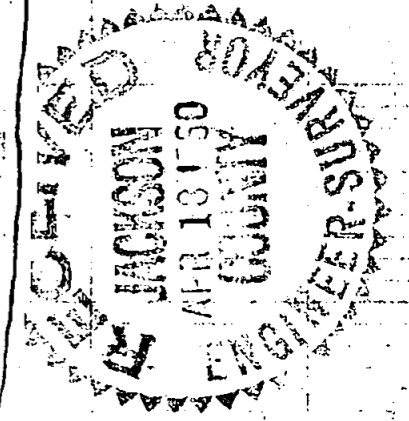
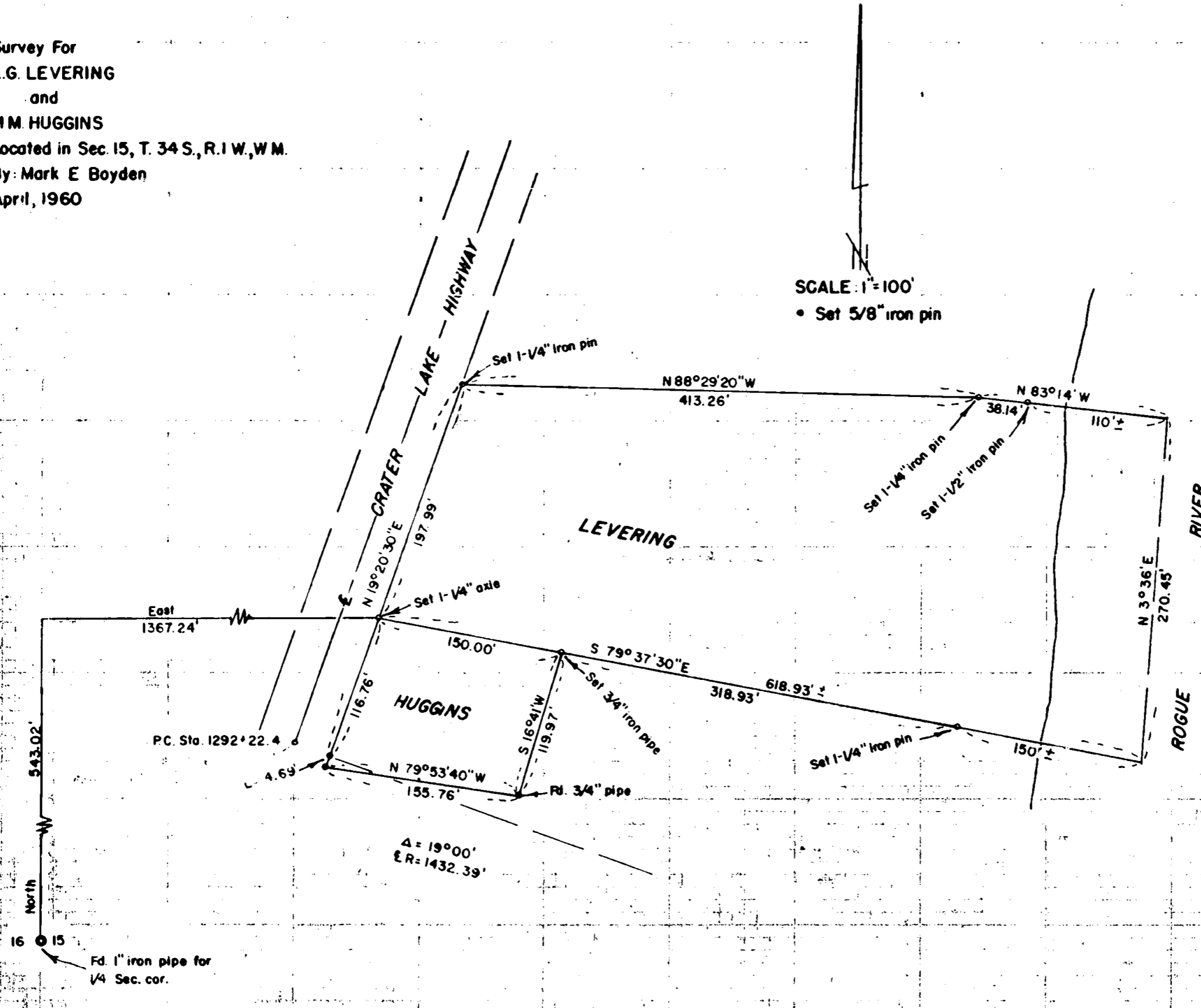

REGISTERED
OREGON
 LAND SURVEYOR

Mark E. Boyden
 NOVEMBER 9, 1961
 MARK E. BOYDEN
 281

SURVEY NARRATIVE TO COMPLY WITH PARAGRAPH 209.250,
OREGON REVISED STATUTES.

FOR: L.G. LEVERING and M.M. HUGGINS

PURPOSE: To monument the existing boundaries of the Huggins and Levering properties, and accurately describe same, so that the necessary exchange of deeds with the adjoining property owners will fix these boundaries according to this survey, being located in Section 15, Township 34 South, Range 1 West.

PROCEDURE:

From the field ties to existing improvement lines on the ground, the same basic bearing errors were found to exist that were first discovered while surveying the Segessenman Property (see Recorded Survey No. 1306). In that several of the original partition monuments have since been destroyed and because the original surveys are so grossly inaccurate, it was decided that new descriptions be prepared to fix the agreed-upon physical boundaries, with the proper exchange of deeds between Levering and the property owners immediately adjacent Northerly and Southerly.

The Crater Lake Highway was located according to the State Highway Location Map from the existing bridge centerline and a spike found for the centerline PT at Station 1296 + 97.4. From said information the curve was run in, and the tangent Northerly was found to fit the existing pavement centerline near the North boundary of said Section 15 remarkably well.

From the control points found as set on Recorded Survey No. 1036, monumented the parcels as shown.

April 1960

