

PARTITION PLAT NO. P-73-1994
MAJOR LAND PARTITION OF PARCEL NO. 3 OF
PARTITION PLAT NO. P-18-1991 LOCATED IN LOT
NO. 3 OF THE RIVERDALE TRACTS IN THE N.W. 1/4
OF SECTION 21, TOWNSHIP 36 SOUTH, RANGE 4 WEST

FOR
BURRELL ENDEMAN
8362 Rogue River Hwy.
Grants Pass, OR 97527

OWNER'S DECLARATION

KNOW ALL MEN BY THESE PRESENTS that we, Burrell E. Endeman and Dianne Roe Endeman, husband and wife, are the owners in fee simple of the land described in the annexed Surveyor's Certificate, and that we have caused the partitioning as shown hereon.

Burrell E. Enders
Burrell E. Enders

Dianna Rae Endeman
Dianna Rae Endeman

STATE OF OREGON
COUNTY OF JACKSON S. S.

July 13, A.D. 1994 Personally appeared the above named
Burrell E. Endemans and Dianne Rae Endemans and acknowledged the
foregoing instrument to be their voluntary act and deed before me:

Sandra Vitale
Notary Public for Oregon

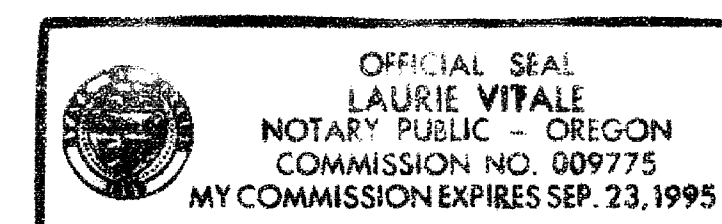

SURVEYOR'S CERTIFICATE

I, George R. Burrell, a duly Registered Professional Land Surveyor of the State of Oregon, hereby certify that this plat correctly represents a properly monumented survey made by me, and the following is a correct description for the parcel herein partitioned:

Parcel No. Three(3) of Partition Plat recorded January 15, 1991 as PARTITION PLAT NO. P-18-1991 of the "Partition Plat Records" of Jackson County, Oregon, and filed as Survey No. 12406 in the Office of the Jackson County Surveyor.

WATER RIGHTS appurtenant to the above described parcel are recorded in Document No. 91-03300 of the Official Records of Jackson County, Oregon.

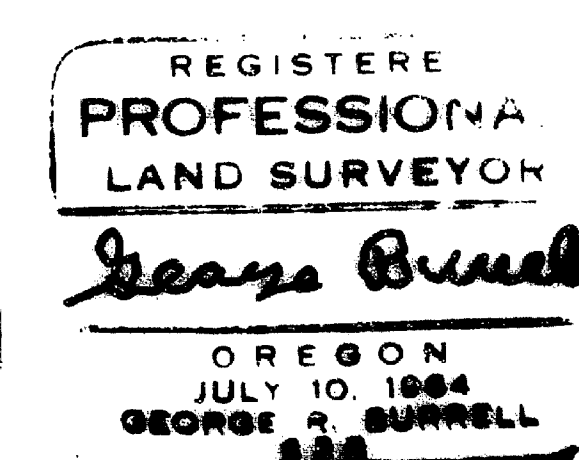
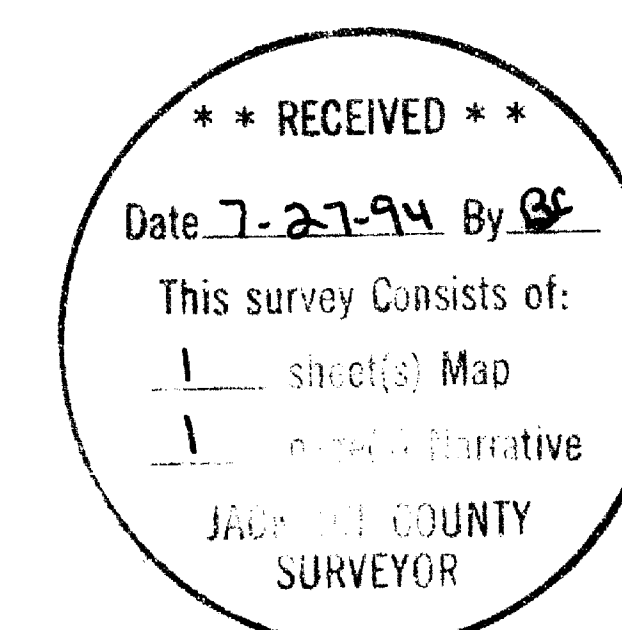

Exp. 12/31/05

Filed for record this 27 day of July 1994 at 2:11 O'clock P.
and recorded as PARTITION PLAT NO. P-73-1994 of the records
of Jackson County, Oregon. Index Volume 5 at Page 77

Kathleen J Beckett
County Clerk

Jay A. Ramirez
Deputy

I hereby certify that this plat is a
exact photocopy of the original.

Goose Buell
Survivor

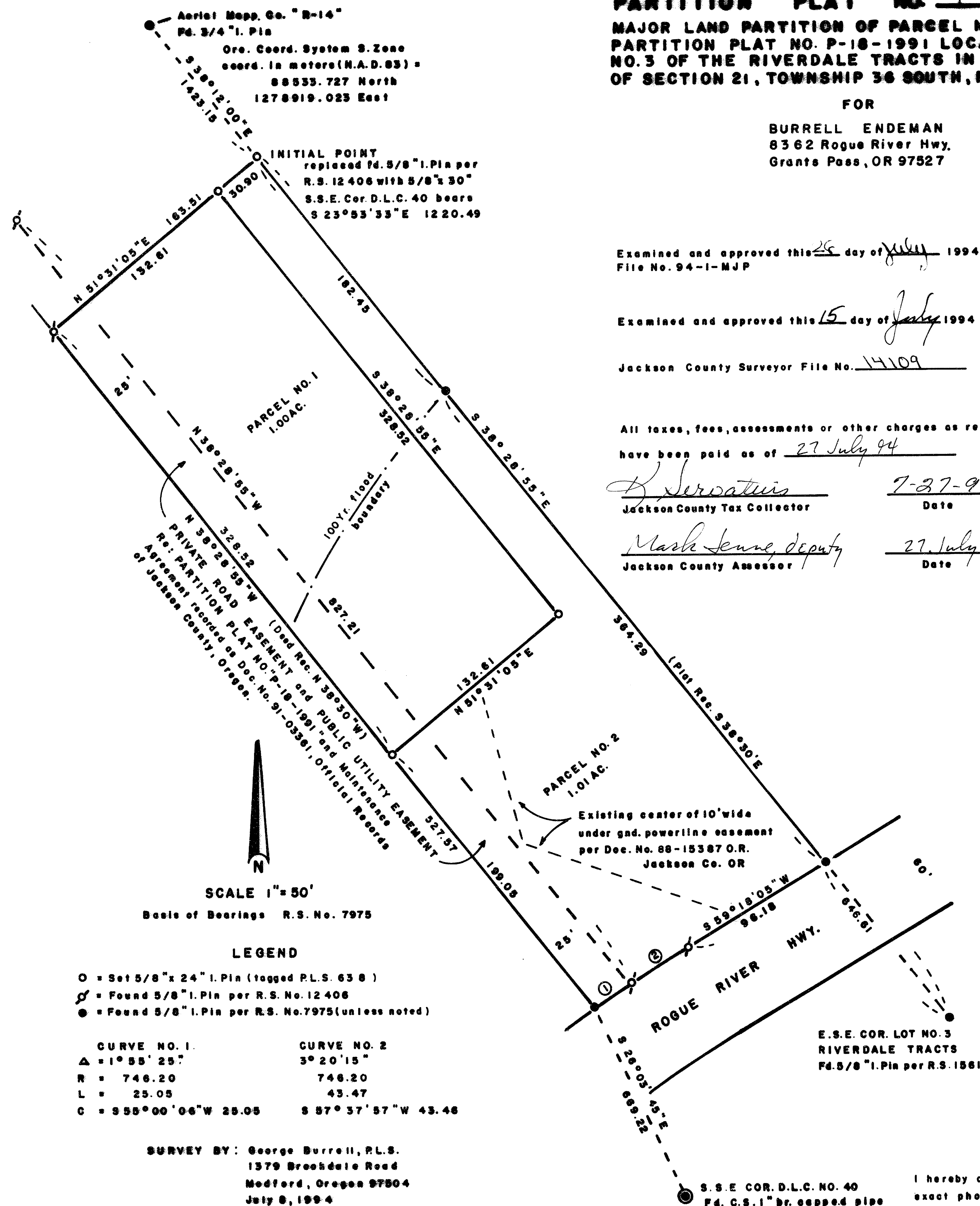

T. L. NO. 3802-38-4W-21B

SURVEY NARRATIVE TO COMPLY WITH O.R.S. 209.250

FOR:

Burrell Endeman
8362 Rogue River Hwy.
Grants Pass, OR 97527

LOCATION:

Parcel No. 3 of Partition Plat No. P-18-1991 in Lot No. 3 of the RIVERDALE TRACTS in the Northwest 1/4 of Section 21, Township 36 South, Range 4 West.

PURPOSE:

To partition said parcel no. 3 as directed by the client and approved by County Planning.

PROCEDURE:

The found monuments of Recorded Surveys No. 7975 and 12406 were held as control, from which the new parcel boundary was located and monumented as shown on the accompanying plat.

BY:

George Burrell, P.L.S.
1379 Brookdale Road
Medford, OR 97504
July 8, 1994

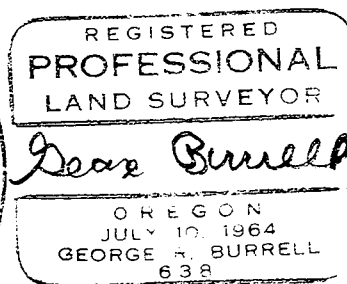
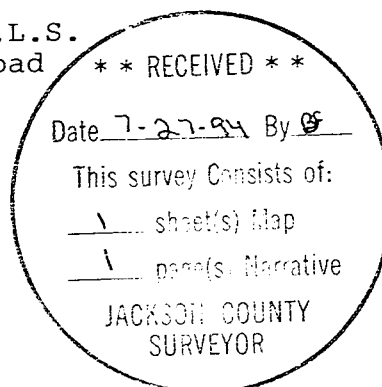

Exp. 12/31/95