

14105

Survey for

Larry Hunts
1111 Netherlands Road
Trail, Oregon
97541

Location

NW1/4, Sec. 4 NE1/4, Sec. 5
T.34S., R.1W., W.M., Jackson
County, Oregon

Survey by:

Kaiser Surveying
19440 Highway 62
Eagle Point, Oregon
97524

Date

July 15, 1994

Legend

- Set 1" x 36" G.I. Pipe with plastic cap marked KAISER RLS 803

S.N. = Filed Survey Number
County Surveyors Office

REGISTERED
**PROFESSIONAL
LAND SURVEYOR**

G. D. Kaiser
Exp. 6-30-95

OREGON
JULY 16, 1987
GARY D. KAISER
NO. 803

T.L. Nos 341w4-300 & 341w5-100

RECEIVED **
Date ~~7-20-94~~ By SK
This survey consists of:
 sheet(s) Map
 page(s) Narrative
 JACKSON COUNTY
 SURVEYOR

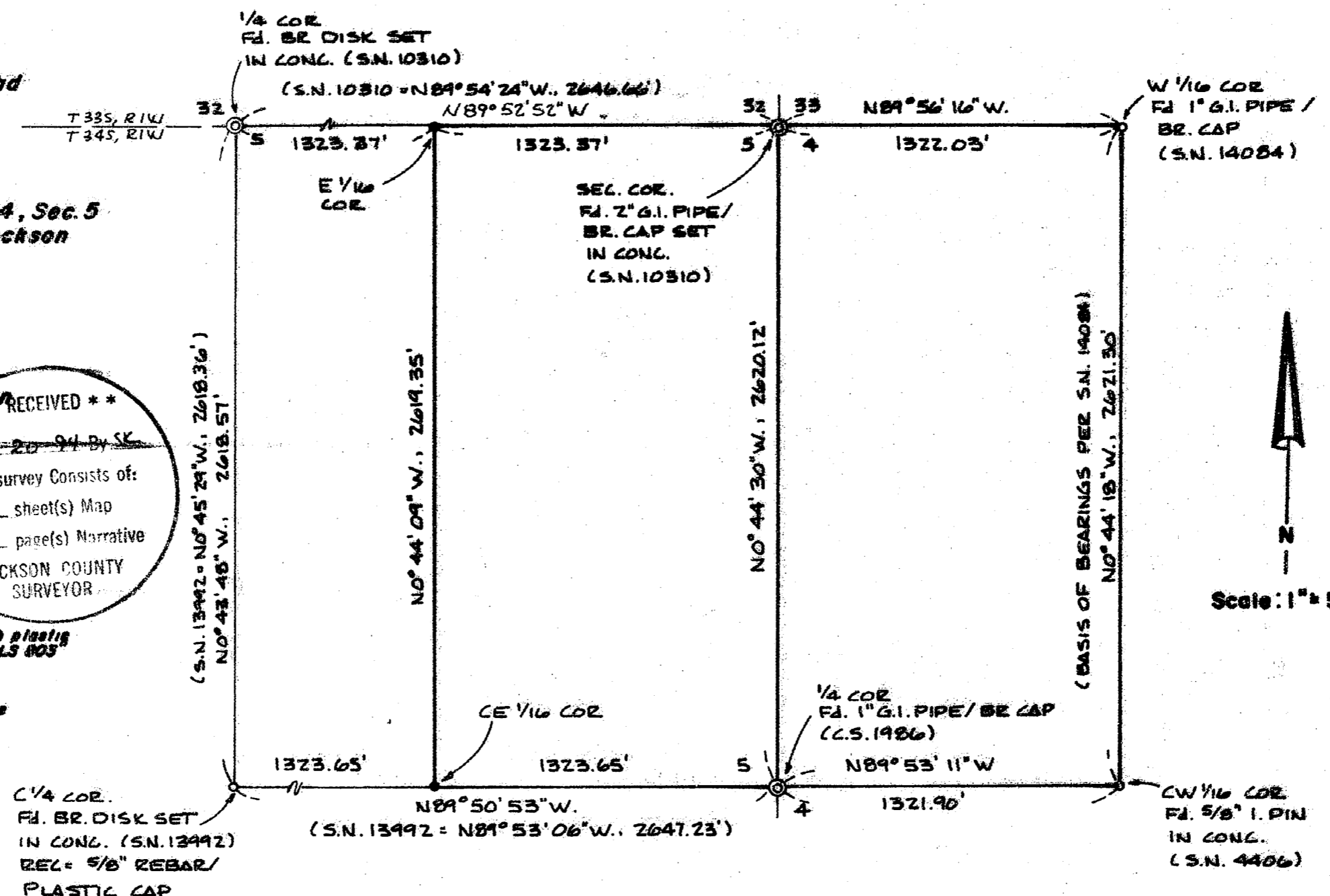

14105

GARY D. KAISER
R.P.L.S. ORE. 803
C.W.R.E. ORE. 73

KAISER SURVEYING
19440 HIGHWAY 62
EAGLE POINT, OREGON 97524

PHONE
SHADY COVE (503) 878-3995
Fax (503) 878-3995

SURVEY NO. 14105

SURVEY NARRATIVE TO COMPLY WITH O.R.S. 209.250

SURVEY FOR: LARRY HUNTS
1111 NETHERLANDS ROAD
TRAIL, OR 97541

SURVEY BY: KAISER SURVEYING
19440 HWY. 62
EAGLE POINT, OR 97524

LOCATION: NW ¼ Section 4 and NE ¼ Section 5,
T. 34 S., R. 1 W., W.M., Jackson
County, Oregon

BASIS OF BEARINGS: Filed Survey No. 14084 (East bdry.
West-half NW ¼, Section 4)

DATE: July 15, 1994

PURPOSE: Monument the West boundary of the
East-half of the NE ¼ of Section 5

PROCEDURE: EDM ties were made to controlling
monuments and the desired corner positions were computed and
monumented as show on the accompanying map.

At the East one-sixteenth corner common to Sections 32
and 5 set a 1" x 36" galvanized iron pipe with plastic cap
marked "Kaiser RLS 803" from which:

A 6" white oak scribed "E 1/16 S 5-BT" bears S 23° 10'
E, 11.8'

A 8" white oak scribed "E 1/16 S 32-BT" bears N 86° 22'
E, 13.7'

At the CE one-sixteenth corner to Section 5 set a
1" x 36" galvanized iron pipe with plastic cap marked "Kaiser
RLS 803" from which:

A 14" white oak scribed "CE 1/16 S 5-BT" bears N 9° 09'
E, 9.3'

A 10" white oak scribed "CE 1/16 S 5-BT" bears S 59° 01'
W, 21.4'

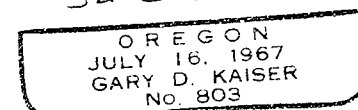
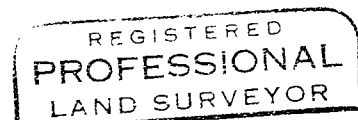
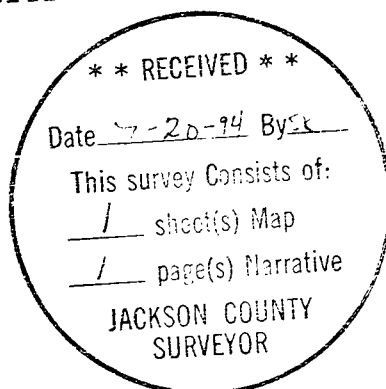

EP 6-30-95