

14100

Survey for
Bruce Kellington
15 Newtown St.
Medford, Or.
97501

Survey by
Boyd Surveyors
108 Mistletoe St.
Medford, Or.
97501

Location
NE 1/4, Sec. 17, T. 37S. R. 2W., WM.
Jackson County, Oregon

Basis of Bearings
Northerly Boundary of
2.25 Ac. Tract as monumented
on F.S. 1430



Scale: 1" = 100'

Legend

- Set 5/8" Rebar with red plastic cap marked "BOYDEN RLS 281"
 - Found 5/8" Iron pin set on (F.S. 1430)
- T.L. = Tax Lot
 - - - = Existing fence
 F.S. = Filed Survey

REGISTERED
PROFESSIONAL
LAND SURVEYOR

Mark E. Boyden

OREGON
NOV. 8, 1981
MARK E. BOYDEN
281

EXPIRES 12/31/95

Date: July 15, 1994

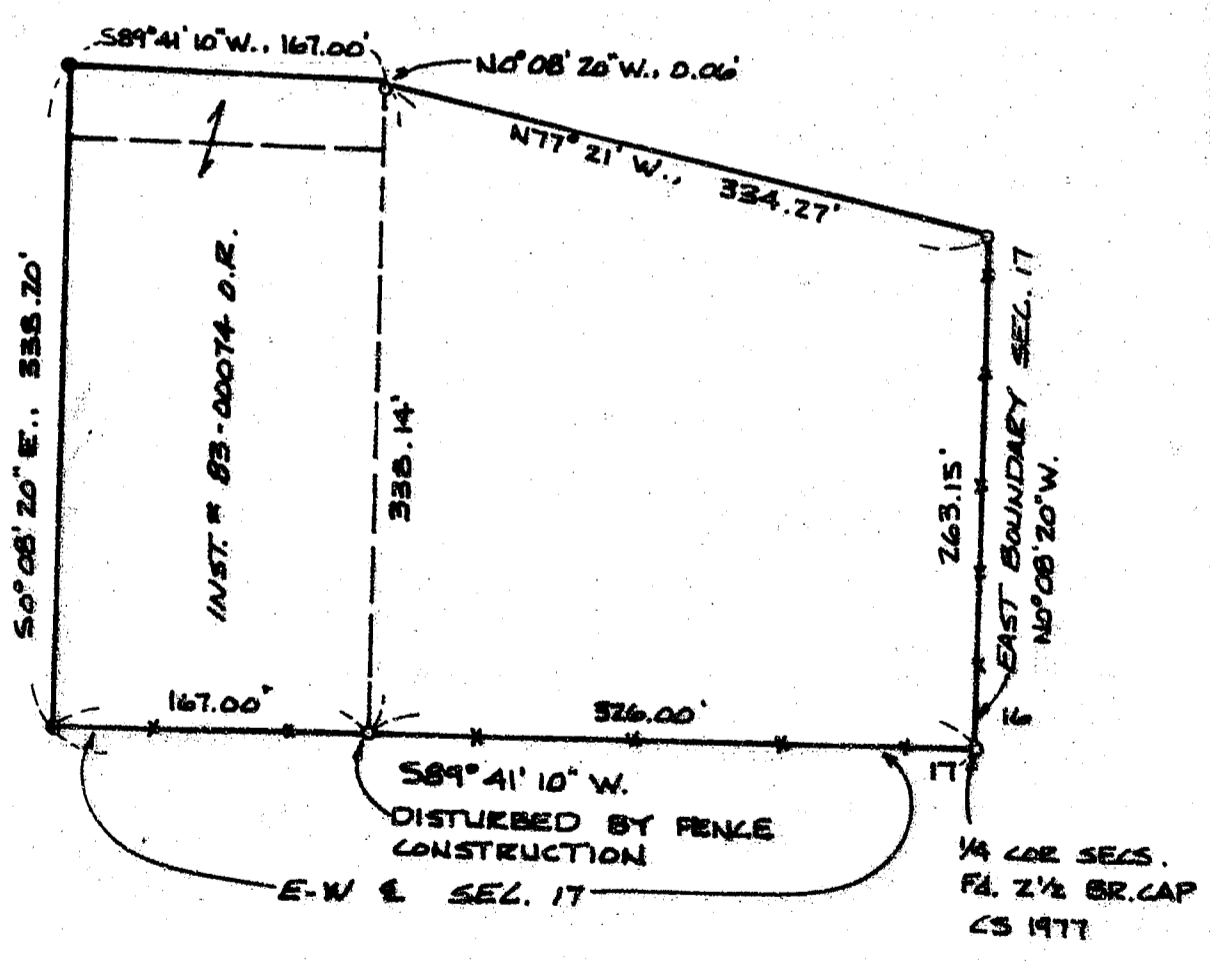

14100

T.L. No. 372W17-2500+2700



MARK E. BOYDEN
R.P.L.S. ORE. 281
108 MISTLETOE ST., MEDFORD, OREGON 97501
PHONE (503) 773-6000

SURVEY NO. 14100

SURVEY NARRATIVE TO COMPLY WITH O.R.S. 209.250

SURVEY FOR: BRUCE KELLINGTON
2666 OLD MILITARY ROAD
CENTRAL POINT, OREGON 97502

SURVEY BY: BOYDEN SURVEYORS
108 MISTLETOE STREET
MEDFORD, OREGON 97501

LOCATION: NE $\frac{1}{4}$ of Section 17,
T. 37 S., R. 2 W., W.M.,
Jackson County, Oregon

BASIS OF BEARINGS; Filed Survey No. 1430

DATE: June 30, 1994

PURPOSE: To monument the Northwest and
Southwest corners of tract described
in Instrument No.83-00074, O.R.

PROCEDURE: Found monuments and corner positions
as shown on filed Survey No. 1430 for control.
Utilizing E.D.M. equipment, traversed around the subject
premises and set monuments at positions shown on the map
to accompany this report.

REGISTERED
PROFESSIONAL
LAND SURVEYOR

Mark E. Boyden
OREGON
NOV. 9, 1951
MARK E. BOYDEN
281

Expires: 12/31/95.