

MAP OF SURVEY
 In the S.E. 1/4 of Section 12, T. 36 S.,
 R 2 E., W.M. Jackson County, Oregon

SURVEY FOR:
 KOGAP Manufacturing Co.
 P.O. Box 1608
 Medford, OR 97501

SURVEY BY:
 L.J. Friar & Associates, P.C.
 Consulting Land Surveyors
 304 South Holly Street
 Medford, Oregon 97501
 Phone: (503) 772-2782

- LEGEND:
- ⊙ - Found B.L.M. brass capped monument & accessories.
 - - Set 5/8" x 30" iron pin with plastic cap mkd. L.J. FRIAR & ASSOC. See narrative for accessories.
 - - Line blazed & flagged per KOGAP specifications.

BASIS OF BEARINGS: Solar Observation
 SCALE: 1" = 300'

DATE: July 1, 1994
 UNIT OF MEASUREMENT: FEET

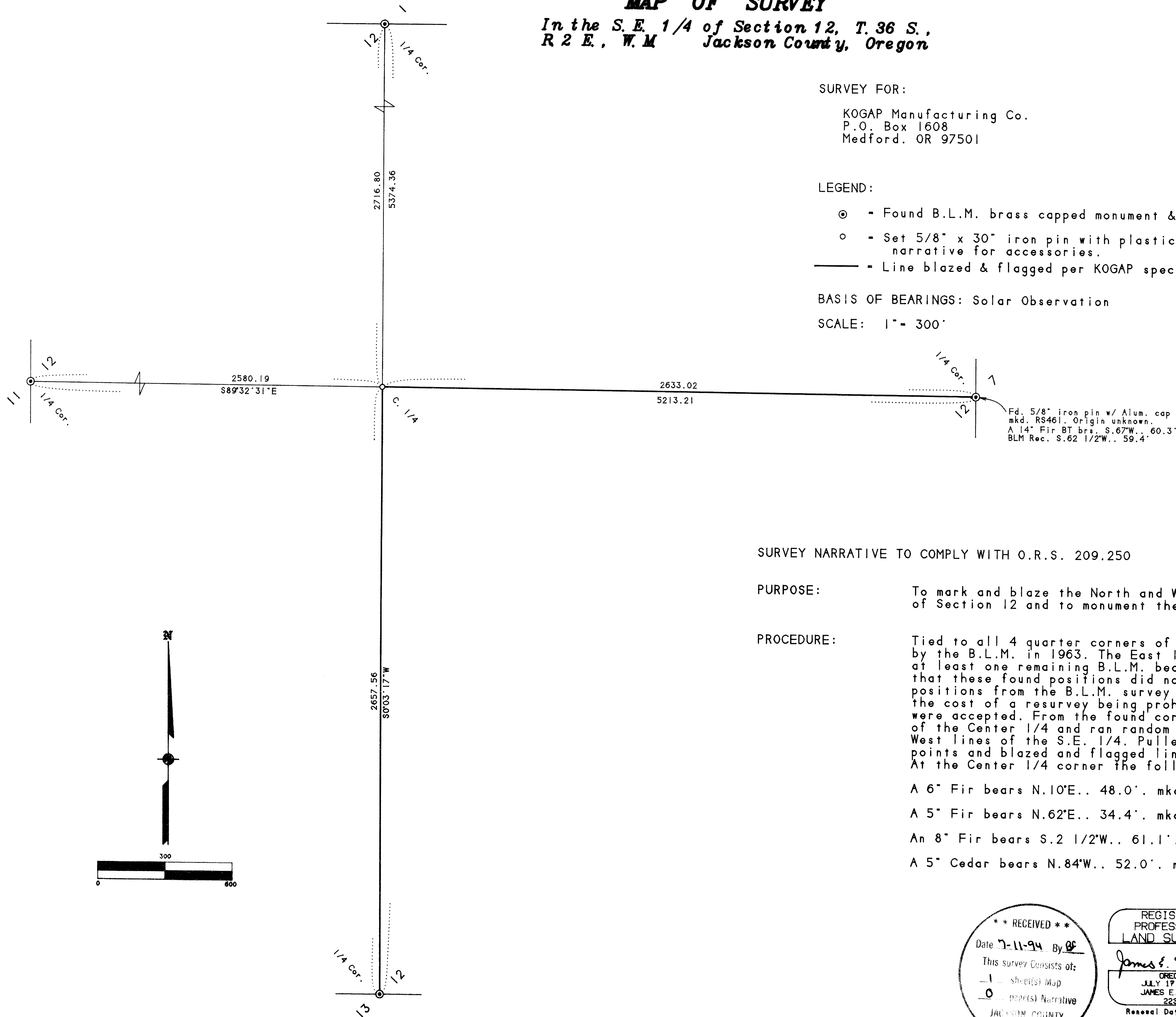

SURVEY NARRATIVE TO COMPLY WITH O.R.S. 209.250

PURPOSE: To mark and blaze the North and West lines of the S.E. 1/4 of Section 12 and to monument the Center 1/4 corner.

PROCEDURE: Tied to all 4 quarter corners of Section 12, which were set by the B.L.M. in 1963. The East 1/4 was reset by LS461 from at least one remaining B.L.M. bearing tree. It should be noted that these found positions did not match the calculated positions from the B.L.M. survey very well at all. But with the cost of a resurvey being prohibitive, the found monuments were accepted. From the found corners, calculated the position of the Center 1/4 and ran random traverse along the North and West lines of the S.E. 1/4. Pulled offsets from the traverse points and blazed and flagged lines per client's specifications. At the Center 1/4 corner the following accessories were taken:

- A 6" Fir bears N.10°E.. 48.0'. mkd. C1/4S12BT.
- A 5" Fir bears N.62°E.. 34.4'. mkd. C1/4S12BT.
- An 8" Fir bears S.2 1/2°W.. 61.1'. mkd. C1/4S12BT.
- A 5" Cedar bears N.84°W.. 52.0'. mkd. C1/4S12BT.

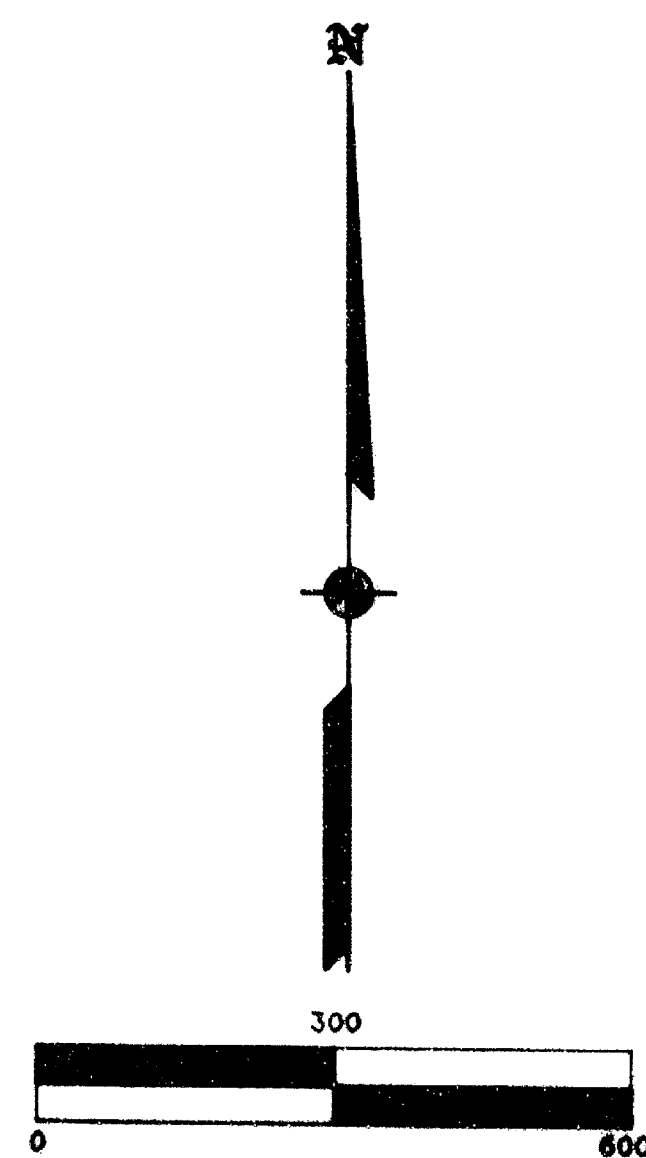

362E TL'S 3500 & 3600

** RECEIVED **
 Date 7-11-94 By JEH
 This survey consists of:
 1 sheet(s) Map
 0 page(s) Narrative
 JACSON COUNTY SURVEYOR

REGISTERED PROFESSIONAL LAND SURVEYOR
 James E. Hibbs
 OREGON
 JULY 17, 1986
 JAMES E. HIBBS
 2234
 Renewal Date 6-30-95

Sheet 1 of 1