

14095

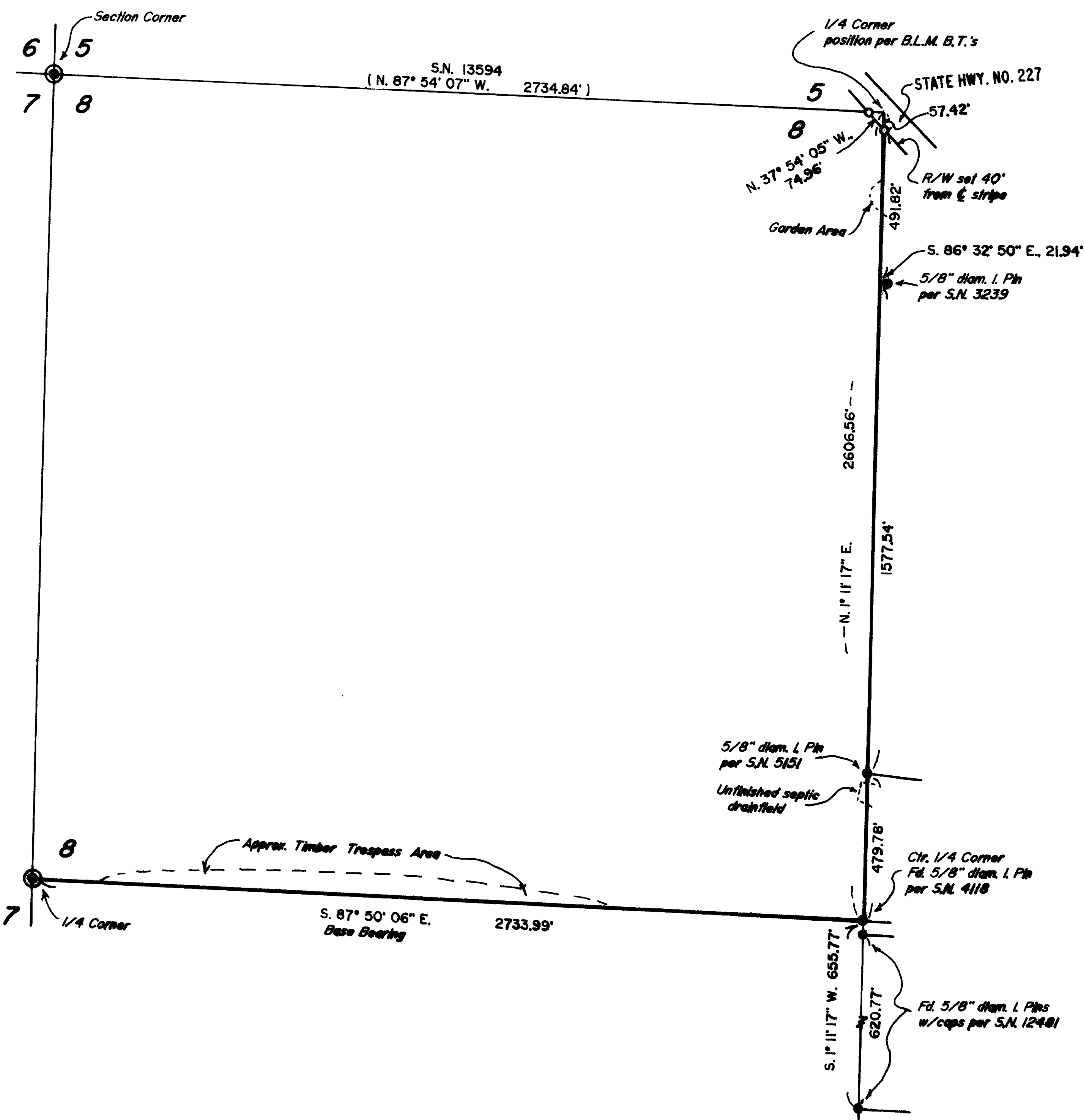

MAP OF SURVEY

LOCATED in the NW 1/4, Section 8,
T. 33 S., R. 1 W., W.M. in Jackson
County, Oregon.

July 8, 1994

SURVEYED FOR: Boise Cascade Timber and Wood Products Group
P.O. Box 100
Medford, Oregon 97501

SURVEYED BY: Edwards Surveying and Land Planning Inc.
816 West 8th Street
Medford, Oregon 97501
Phone: (503) 776-2313

** RECEIVED **
Date 7-11-94 by [Signature]
This survey consists of:
1 sheet(s) Map
1 page(s) Narrative
JACKSON COUNTY
SURVEYOR

REGISTERED
PROFESSIONAL
LAND SURVEYOR
David A. Edwards
OREGON
DAVID A. EDWARDS
2339
Expires 12/31/95

LEGEND

- Indicates B.L.M. brass cap/ I. Pipe found.
- indicates monument fd. as noted.
- indicates 5/8" x 24" steel pin w/red plastic cap mkd. "D.A. EDWARDS-LS 2339" set.
- indicates property line tagged and blazed this survey.

SCALE: 1" = 400'

BASIS OF BEARINGS: Survey Number 4118 as shown.

14095

Edwards Surveying & Land Planning Inc.

816 West 8th Street
Medford, OR 97501
Tel.: (503) 776-2313
FAX: (503) 776-9978



223 SW "I" Street
Grants Pass, OR 97526
Tel.: (503) 471-7059
FAX: (503) 471-7809

SURVEYING • ENGINEERING • PLANNING

SURVEY NUMBER 14095

SURVEY NARRATIVE TO COMPLY WITH CHAPTER 209, PARAGRAPH 250, OREGON REVISED STATUTES

SURVEY FOR: Boise Cascade Timber & Wood Products Group
P.O. Box 100
Medford, Oregon 97501

LOCATION: In the NW 1/4 of Section 8, T. 33 S.,
R. 1 W., W.M., Jackson County, Oregon.

PURPOSE: To locate the South and East lines of the NW
1/4 of Section 8, to blaze and tag trees along
those lines and to set 2 monuments at the
intersections of the Highway No. 227 right of
way and the boundaries of Boise ownership.

PROCEDURE: Utilizing for control the found monuments as
shown, computed the position of the desired
boundaries and corners. Trees within 3' of the
lines were then blazed and aluminum tags were
nailed to the blazed trees below stump height.
Monuments set on this survey consist of
5/8" x 24" steel pins with red plastic caps
mkd. "D.A. EDWARDS-LS 2339".

**BASIS OF
BEARINGS:** Survey Number 4118 as shown.

EQUIPMENT: Nikon NTD-4 semi-total station.

**DATE
COMPLETED:** July 8, 1994.

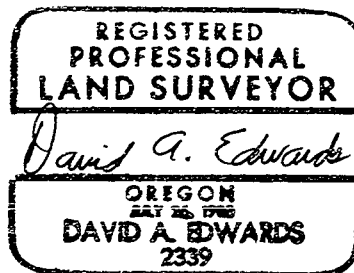
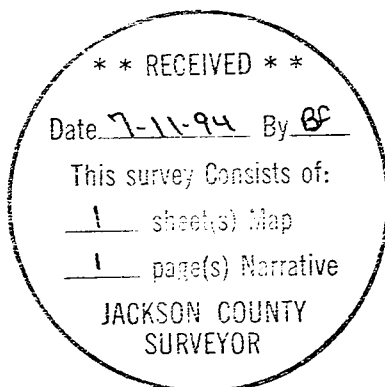

Expires 12/31/95