

MAP OF SURVEY

LOCATED IN THE NORTHEAST QUARTER OF SECTION 10, TOWNSHIP 37 SOUTH, RANGE 2 WEST OF THE WILLAMETTE MERIDIAN, CITY OF CENTRAL POINT, JACKSON COUNTY, OREGON FOR

FLOYDEEN E. SHEPHERD

176 JOSEPHINE COURT  
CENTRAL POINT, OREGON 97502

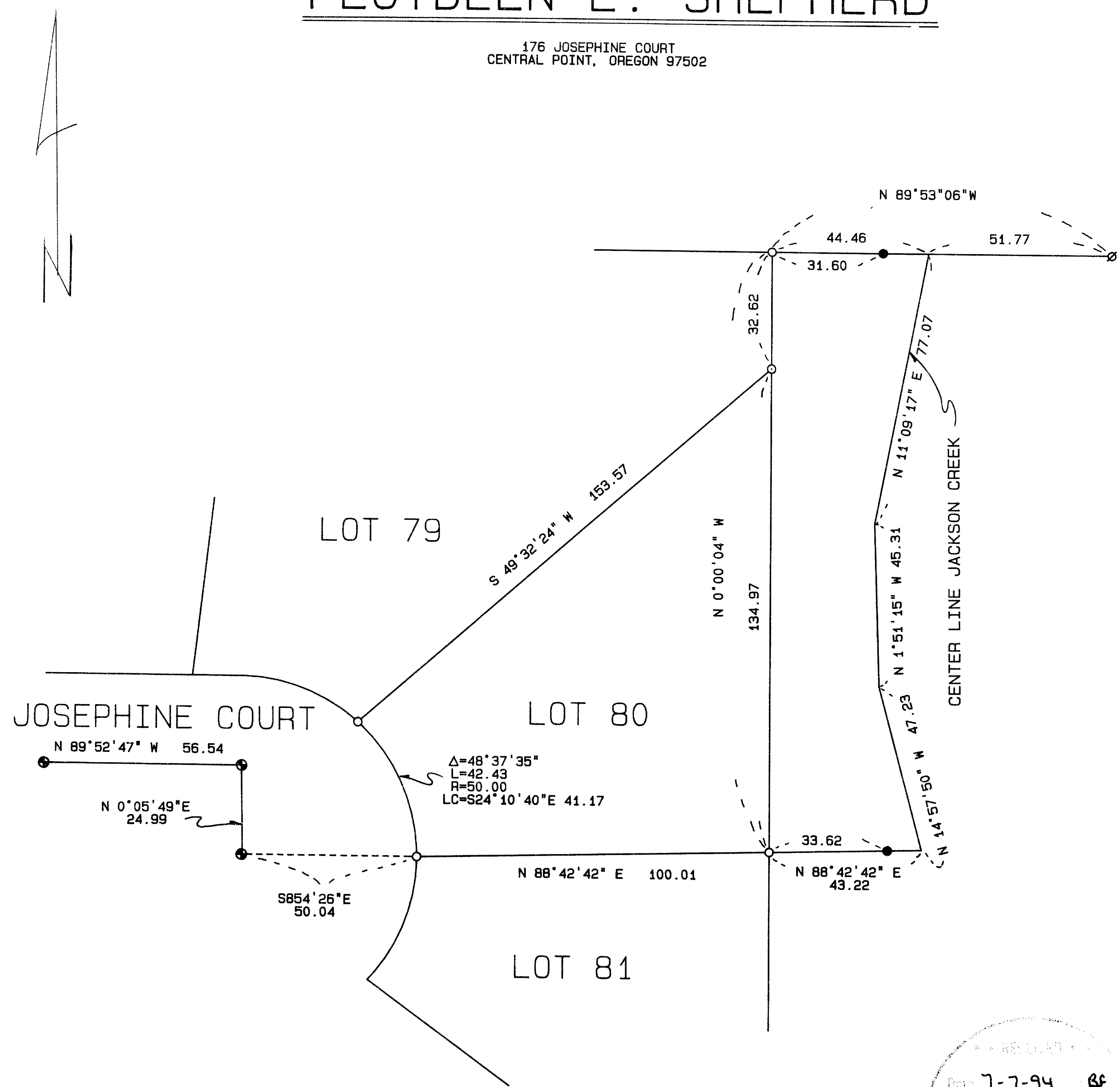

LEGEND:

- S/N INDICATES SURVEY NUMBER ON FILE AT THE SURVEYOR'S OFFICE OF JACKSON COUNTY, OREGON
- BASIS OF BEARING IS THE SOUTH LINE OF LOT 80 OF THE JACKSON CREEK ESTATES SUBDIVISION, UNIT No.3, PHASE I, AS SHOWN HEREON
- Ø FOUND 5/8 INCH IRON PIN OF CENTRAL VALLEY SUBDIVISION-UNIT No. 2 PER VOLUME 9 OF PLATS AT PAGE 40 OF THE RECORDS OF JACKSON COUNTY, OREGON
- FOUND 5/8 INCH IRON PIN OF JACKSON CREEK ESTATES SUBDIVISION, UNIT No. 3, PHASE I PER S/N 12608
- FOUND BRASS DISK SET IN CONCRETE PER JACKSON CREEK ESTATES SUBDIVISION, UNIT No.3, PHASE I PER S/N 12608
- SET 5/8 BY 24 INCH IRON PIN WITH YELLOW PLASTIC CAP MARKED "FARBER PLS 2189"

ZONE CLEARANCE BY CITY OF CENTRAL POINT

*[Signature]* 4-4-94  
CITY REPRESENTATIVE

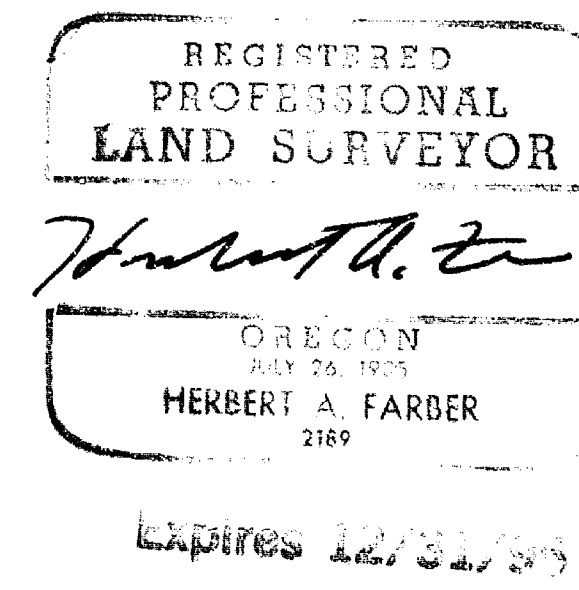
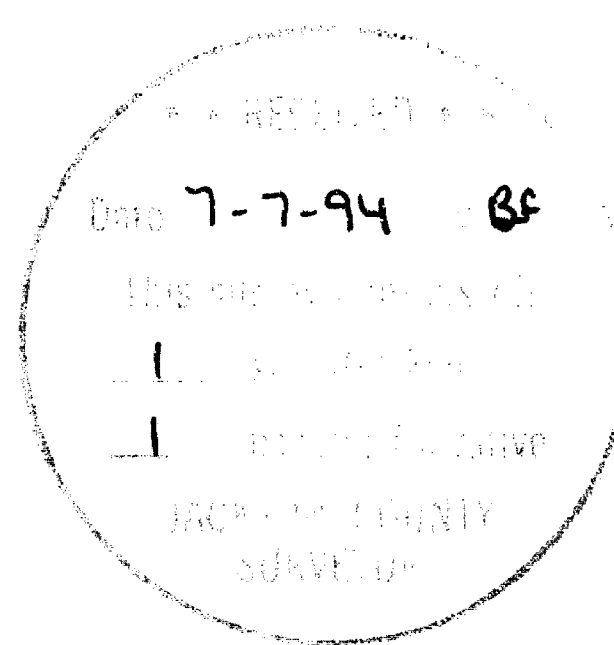

SURVEYED BY: FARBER SURVEYING P.O. BOX 5286 CENTRAL POINT, OREGON 97502		OFFICE: 908 EAST JACKSON ST. MEDFORD, OREGON 97504 PHONE: (503) 776-0846
COMPUTED BY: FAF SCALE: 1 inch : 30 feet DATE: 4 APR 1994	ROTATION: 0° ORIGIN: 9865.000 N 9725.000 E JOB No.: 0367-93	

Survey No. 14092

SURVEY NARRATIVE TO COMPLY WITH O.R.S. 209.250

Survey for: Floydeen E. Shepherd  
173 Josephine Court  
Central Point, Oregon 97502

Location: Located in the Northeast Quarter of Section  
10, Township 37 South, Range 2 West of the  
Willamette Meridian, City of Central Point,  
Jackson County, Oregon

Purpose: To survey and monument the property purchased  
by the client from the City of Central Point,  
Oregon per the client's request.

Procedure: In a closed traverse I tied the Controlling  
monuments and set the additional monuments as  
shown on the accompanying plat

Surveyed by: Farber & Sons, Inc.  
Farber Surveying  
908 East Jackson Street  
Medford, Oregon 97504

Date: April 4, 1994

faf

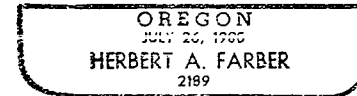
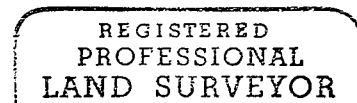
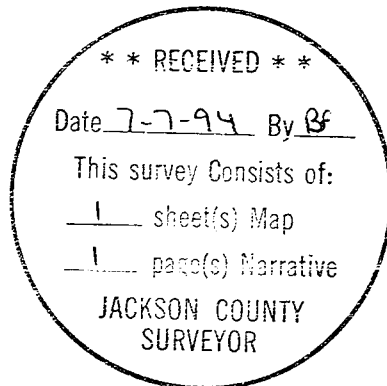

Expires 12/31/95