

14090

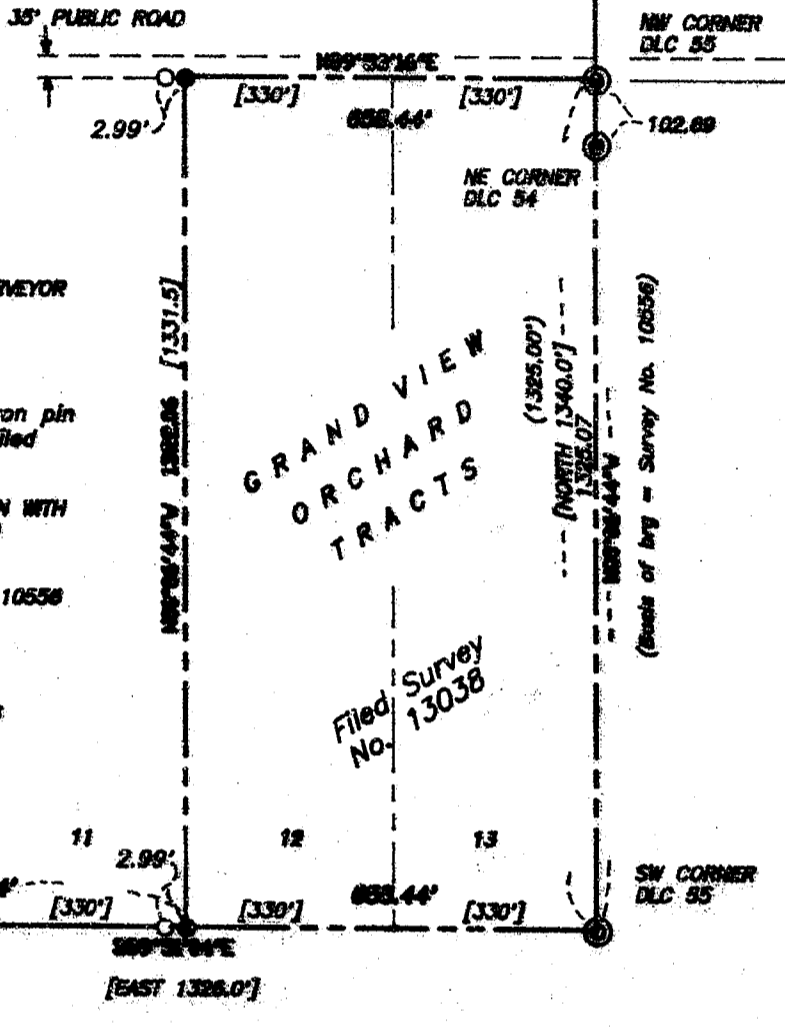
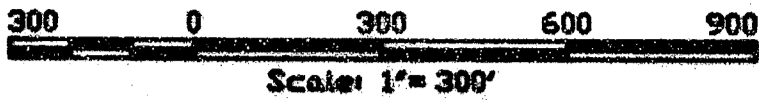

LEGEND

- = FOUND JACKSON COUNTY SURVEYOR BRASS CAP MONUMENT
- ⊙ = FOUND 1" STEERING COLUMN re: SURVEY NO. 10558
- = Found and pulled 5/8" iron pin with plastic cap set on Filed Survey No. 13038.
- = SET 5/8 X 24 INCH IRON PIN WITH ORANGE PLASTIC CAP MARKED "R ROBERTS LS 1898"
- () = RECORD FROM SURVEY NO. 10558
- [] = SUBMISSION PLAT RECORD

Basis of bearing - Survey No. 10558

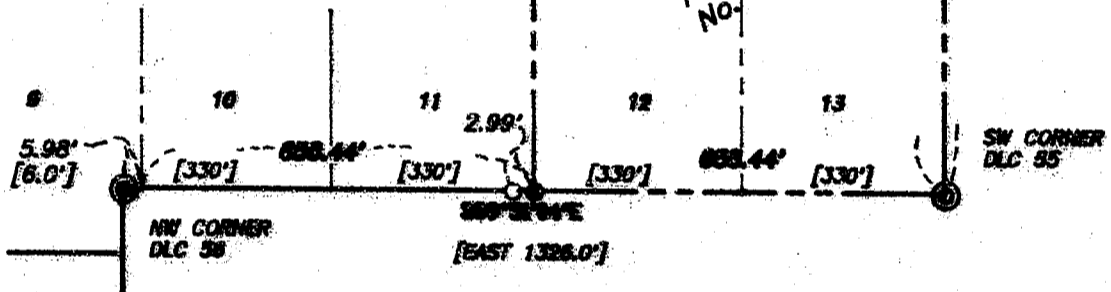

MAP OF SURVEY

located in
GRAND VIEW ORCHARD TRACTS
 Southeast quarter of Section 27, T97S, R2W, WM.
 JACKSON COUNTY, OREGON

for
RICHARD KYKER
 PO Box 3791
 Central Point, Oregon

AFFIDAVIT OF CORRECTION
 O.R. 95-00652

June 18, 1994

Roger R. Roberts
 3365 Green Acres Drive
 Central Point, Oregon
 (503) 864-5148
 (82-034)

REGISTERED
**PROFESSIONAL
 LAND SURVEYOR**

Roger R. Roberts

ISSUED
 JULY 24, 1993
ROGER R. ROBERTS
 1898

Expires 12-31-94

** RECEIVED **

Date 7-7-94 By RF

This survey consists of:

1 sheet(s) Map

1 page(s) Narrative

JACKSON COUNTY
 SURVEYOR

AFFIDAVIT OF CORRECTION
 O.R. 95-00652
 36
 SE 2W 27 Tl 400

14090

SURVEY NARRATIVE TO COMPLY WITH PARAGRAPH 205.250
OREGON REVISED STATUTES

SURVEY FOR: Richard Kyker
PO Box 3791
Central Point, Oregon

LOCATION: GRAND VIEW ORCHARD TRACTS, in the southeast quarter
of Section 27, T 36 S, R 2 W, WM., Jackson County,
Oregon.

PURPOSE: To reset two monuments that were incorrectly placed
during the course of Filed Survey No. 13038 in
1992.

PROCEDURE: During the course of what is now Filed Survey No.
13038, a 6.0 ft. jog in the east boundary of Lot 9
of GRAND VIEW ORCHARD TRACTS was inadvertently
overlooked when computing the positioning of the
common boundary between Lots 11 and 12. New
monuments were set 2.99 feet easterly of the
monuments previously set, and the older monuments
were removed.

Basis of bearing: Survey No. 10556, along the west
boundary of Donation Land Claim
No. 55.

Date: June 18, 1994

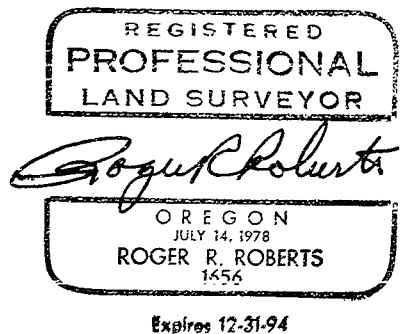
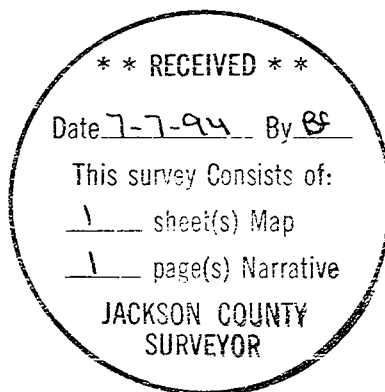

Roger R. Roberts
3365 Green Acres Drive
Central Point, Oregon

3:52 5.00
6.00

AFFIDAVIT OF CORRECTION

14090

Be it hereby noted with regard to Survey No. 14090 as filed in the Office of the County Surveyor, the following correction should be made:

The location in the title block, and in the Assessors Tax Map reference, is shown as "T37S". This should be corrected to read "T36S".

Date: Jan 9, 1995

Surveyor: Roger R. Roberts
Roger R. Roberts, RPLS

Jackson County, Oregon
Recorded
OFFICIAL RECORDS

3:52 JAN 09 1995 P M

KATHLEEN S. BECKETT
CLERK and RECORDER
Kathleen S. Beckett Deputy

REGISTERED
PROFESSIONAL
LAND SURVEYOR

Roger R. Roberts

OREGON
JULY 14, 1978
ROGER R. ROBERTS
1656

Expires 12-31-96

STATE OF OREGON)
County of Jackson) ss

Personally appeared the above named Roger R. Roberts, Registered Professional Land Surveyor, and acknowledged the foregoing to be his voluntary act and deed, before me this 9th day of January, 1995.

Sharon A. Katzenbach
Notary Public for the State of Oregon

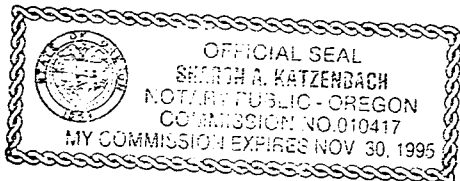

I, Verlyn Thomas, Jackson County Surveyor, hereby certify that I have examined this Affidavit of Correction, and that the changes are permitted in accordance with Chapter 209, Paragraph 255, Oregon Revised Statutes.

Verlyn Thomas
Verlyn Thomas, County Surveyor