

T. 34 S. R. 1 E. W. M.

1409

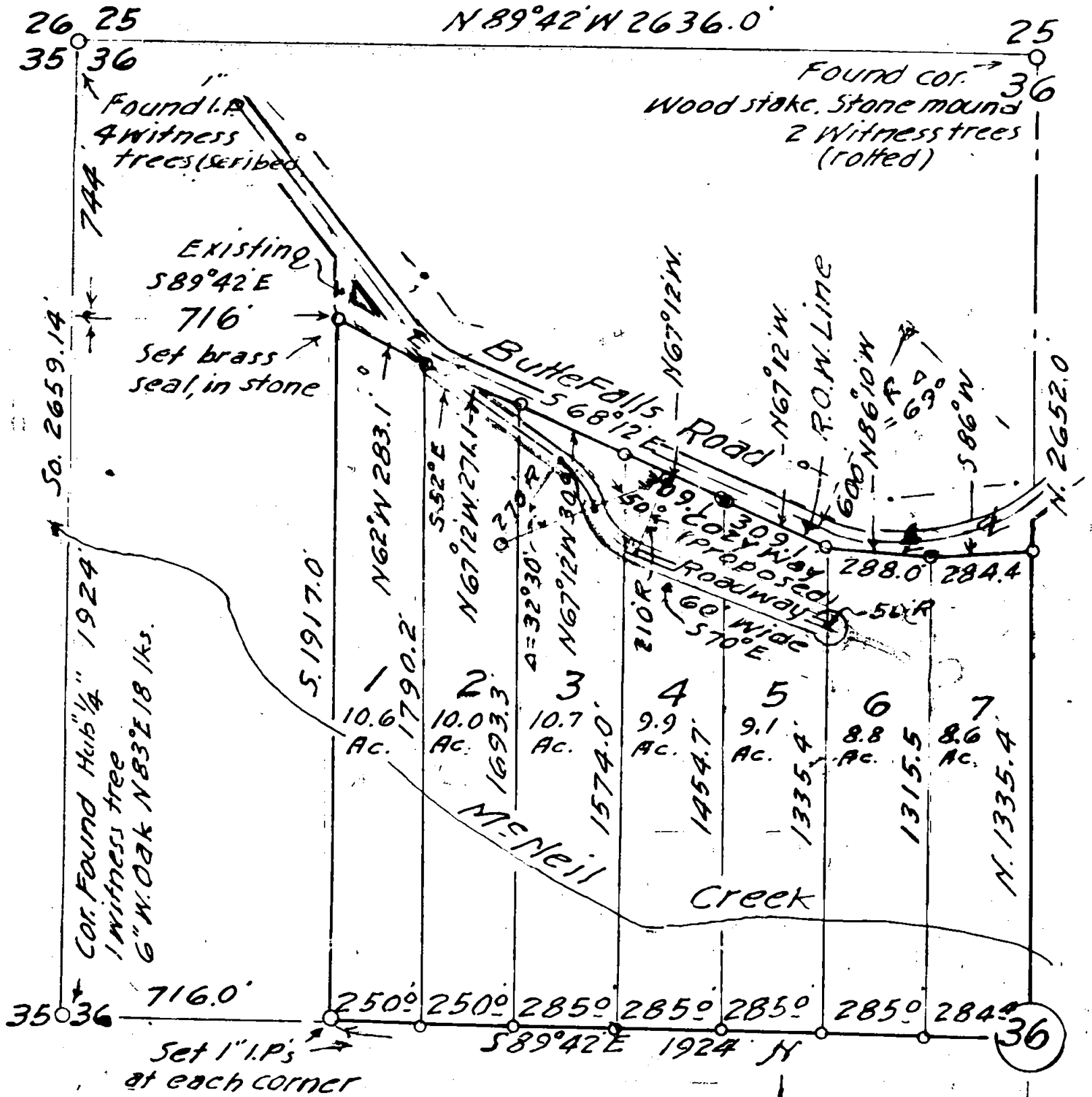

Survey for  
**Faydrex, Inc.**  
 in Section 36  
 T. 34 S. R. 1 E. W. M.  
 Scale 400 feet = 1 inch  
 April 1960  
 Revised May 16, 1960  
 T.R.P.

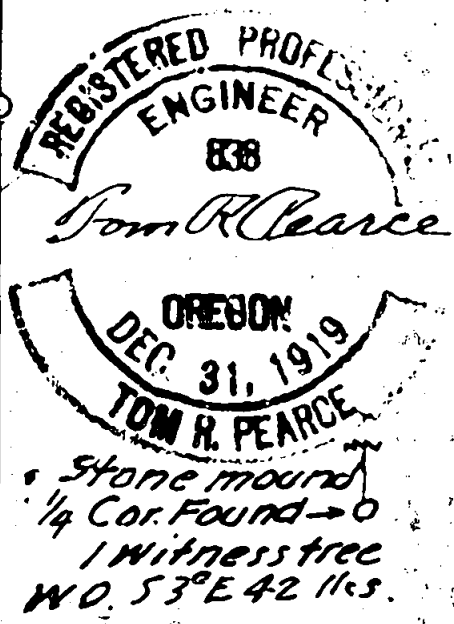
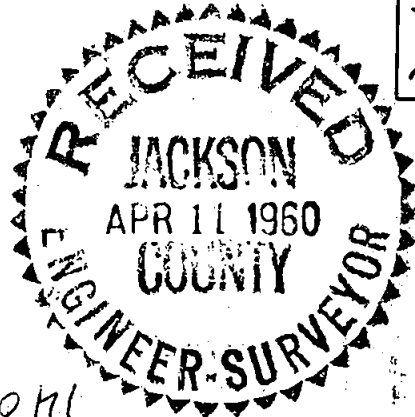

1409

6011

SURVEY NUMBER---

Survey Narrative to comply with paragraph 209.250 O.R.S

Survey for Troy Drexler.

PURPOSE: To survey the Hannaford tract, lying in the Northwest quarter of Section 36, T34S, R1E., WM, lying South of the Butte Falls Road and to divide into seven parcels of land.

PROCEDURE: At the corner of Sections 25, 26, 35 and 36, I found a 1" iron pipe and four witness trees, corresponding to field notes and in fair shape. I took a solar observation and ran due South 2659.14 feet and found a wooden hub, marked "1/4". There was one witness tree, in poor condition, being a 6" White Oak, bearing North  $83^{\circ}$  East 18 links; thence I run South  $89^{\circ}42'$  East, along an established fence line, 2640 feet; I then proceeded to the South quarter corner of said Section 36 and found a stone monument and one witness tree being a White Oak bearing South  $3^{\circ}$  East 42 links. Thence I run North on a random line to the North quarter corner of said Section 36 and found a stake in a mound of stone. There were two witness trees, corresponding to field notes, The blazes were rotted. I determined the true course to be due North 5304.0 feet; thence I run on a true line, North  $89^{\circ}42'$  West 2636.0 feet to the Northwest corner of said Section 36.

The Northwest corner of the Hannaford tract was described as being a stone, 744 feet South and 716 feet East of the Northwest corner of said Section 36. I found a solid stone and drove a hole in it, placing therein a 1 inch pipe and my seal No. 838. These points were used as a base for the survey and monuments for the seven parcels were set, as shown on the accompanying map.

*Tom R. Pearce*  
Tom R. Pearce, Reg. Eng'r No. 838

