

14089

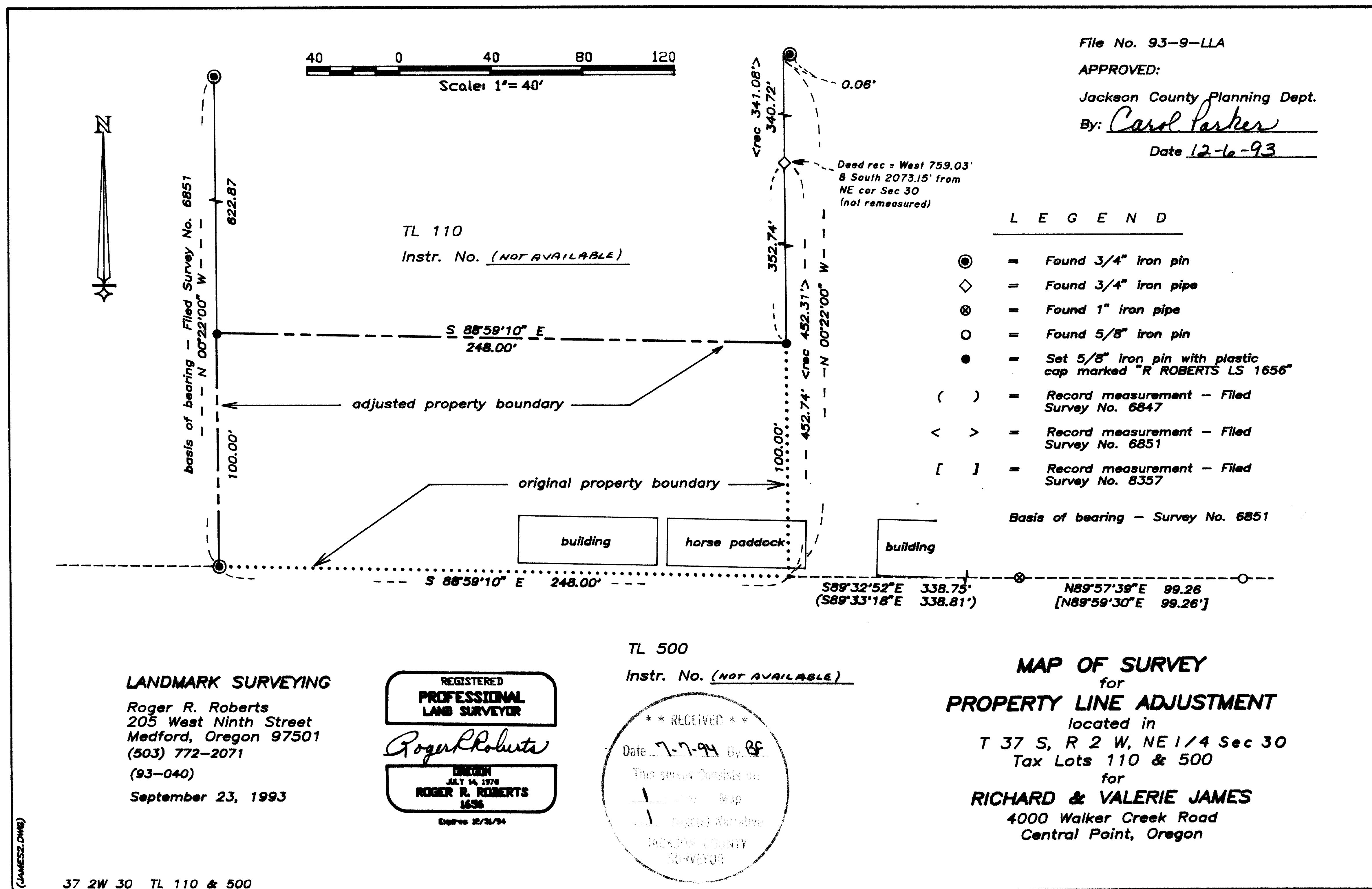

File No. 93-9-LLA

APPROVED:

Jackson County Planning Dept.

By: *Carol Parker*

Date 12-6-93

L E G E N D

- ⊙ = Found 3/4" iron pin
- ◇ = Found 3/4" iron pipe
- ⊗ = Found 1" iron pipe
- = Found 5/8" iron pin
- = Set 5/8" iron pin with plastic cap marked "R ROBERTS LS 1656"
- () = Record measurement - Filed Survey No. 6847
- < > = Record measurement - Filed Survey No. 6851
- [] = Record measurement - Filed Survey No. 8357

Basis of bearing - Survey No. 6851

LANDMARK SURVEYING

Roger R. Roberts
205 West Ninth Street
Medford, Oregon 97501
(503) 772-2071
(93-040)

September 23, 1993

REGISTERED
PROFESSIONAL
LAND SURVEYOR

Roger Roberts

OREGON
JULY 14, 1978
ROGER R. ROBERTS
1656

Expires 12/31/94

TL 500

Instr. No. (NOT AVAILABLE)



MAP OF SURVEY
for
PROPERTY LINE ADJUSTMENT

located in
T 37 S, R 2 W, NE 1/4 Sec 30
Tax Lots 110 & 500

for
RICHARD & VALERIE JAMES
4000 Walker Creek Road
Central Point, Oregon

(JAMESZ.DWG)

37 2W 30 TL 110 & 500

14089

SURVEY NARRATIVE TO COMPLY WITH PARAGRAPH 205.250
OREGON REVISED STATUTES

SURVEY FOR: Richard and Valerie James
4000 Walker Creek Road
Central Point, Oregon

LOCATION: Northeast quarter of Section 30, Township 37 South,
Range 2 West, WM., Jackson County, Oregon.

PURPOSE: Property line adjustment between Tax Lots 110 and
500.

PROCEDURE: Monumentation from Filed Surveys No. 6847, 6851 and
8357 were located which determined the present
location of the affected boundaries. The south
boundary of Tax Lot 110 was then remonumented at
100 feet north of and parallel with the original
south boundary location, as shown on the attached
map.

Basis of bearing: Filed Survey No. 6801

Date: September 23, 1993

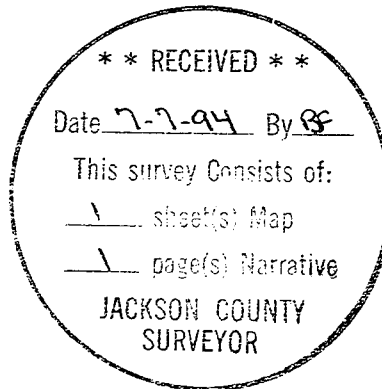

Roger R. Roberts
LANDMARK SURVEYING
205 West Ninth Street
Medford, Oregon 97501