

14085

SURVEY PLAT AND NARRATIVE TO COMPLY WITH
PARAGRAPH 209.250, OREGON REVISED STATUTES

SURVEY SITUATE IN THE SE $\frac{1}{4}$ NE $\frac{1}{4}$ SW $\frac{1}{4}$ OF SECTION 23,
T. 36 S., R. 2 W., W.M., JACKSON COUNTY, OREGON.

Survey for: W. J. Cummings Steven J. Self
 1024 Newland Road & 1020 Newland Road
 Central Point, OR 97502 Central Point, OR 97502

Survey by : Charles H. Hurst
 765 Sunrise Avenue
 Medford, OR 97504

Bearings : Based on record (north line of 10 acre tract per
 Survey No. 8363.

Purpose : To monument the division line shown and survey a proposed
 10.00 ft. sanitary sewer easement designated by the clients.

Procedure : Based on local monumentation in accordance with client's
 instructions.

Date; June 15, 1994

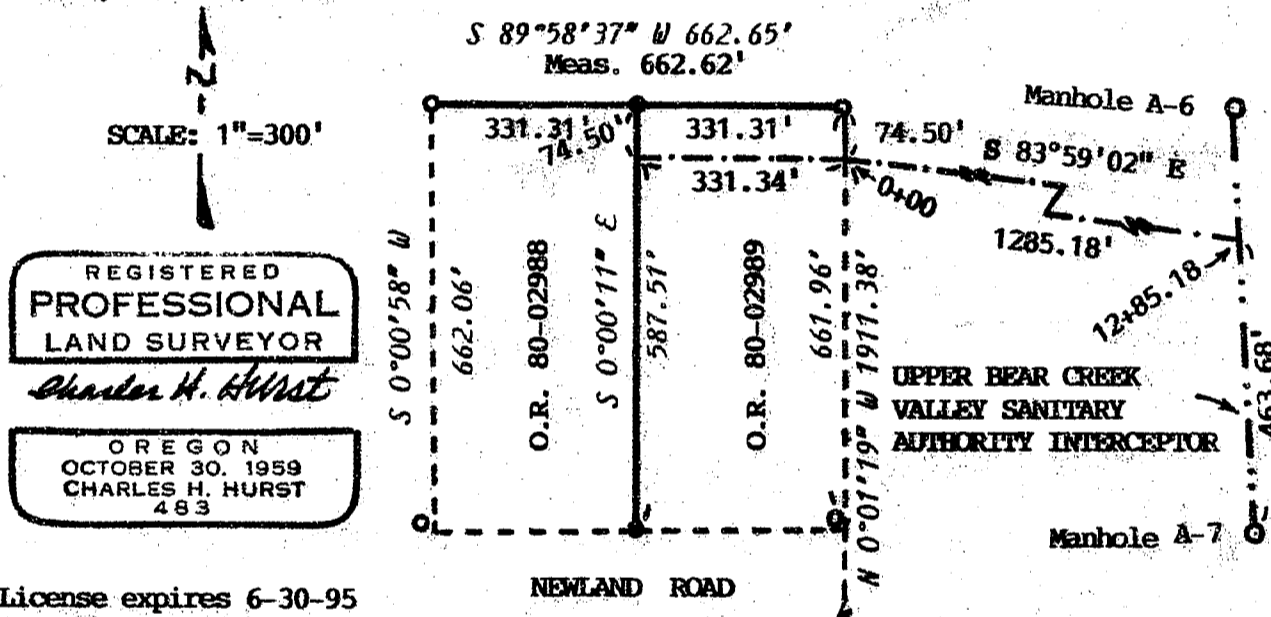

REGISTERED
PROFESSIONAL
LAND SURVEYOR
Charles H. Hurst
OREGON
OCTOBER 30, 1959
CHARLES H. HURST
483

License expires 6-30-95

LEGEND

- Ctr. of 10.00' sanitary sewer easement
- Found 5/8" iron pins per Survey No. 8363
- Set 5/8" x 24" iron pins with plastic caps mkd. "HURST RS 483"

NOTE:

- Pin at NE corner exposed 4"
- Pin at NW corner exposed 8"
- Pin near SE corner bent 0.28' NW'ly. +/-
- Pin near SW corner bent 0.82' W'ly. +/-

Italics indicate data of record or
computed from record.

** RECEIVED **
Date 7-1-94 By CH
This survey Consists of:
1 sheets Map
0 sheets Narrative
JACKSON COUNTY
SURVEYOR

14085