

14081

Survey for

**U.S. West Communications, Inc.**  
132 W. Fourth Street  
Medford, Oregon  
97501

**\*\* RECEIVED \*\***  
Date 7-1-94 By EF  
This survey consists of:  
1 sheet(s) Map  
1 page(s) Narrative  
JACKSON COUNTY  
SURVEYOR

Survey by

**Boyd Surveyors**  
108 Mistletoe Street  
Medford, Oregon  
97501

Date

June 30, 1994



Scale: 1" = 50'

Location

**Lot 1 Perry Subdivision**  
SW 1/4, Sec. 27, T. 37S, R. 2W,  
W.M., Jackson County, Or.

Legend

- Set 5/8" x 24" Rebar with red plastic cap stamped "BOYDEN RLS 281"
- Found 5/8" Rebar with red plastic cap stamped "BOYDEN RLS 281"
- ✕ Removed 5/8" Rebar set for Easement corner on Filed Survey No. 13936
- ⊙ D.L.C. Corner Re-Established by the County Surveyor

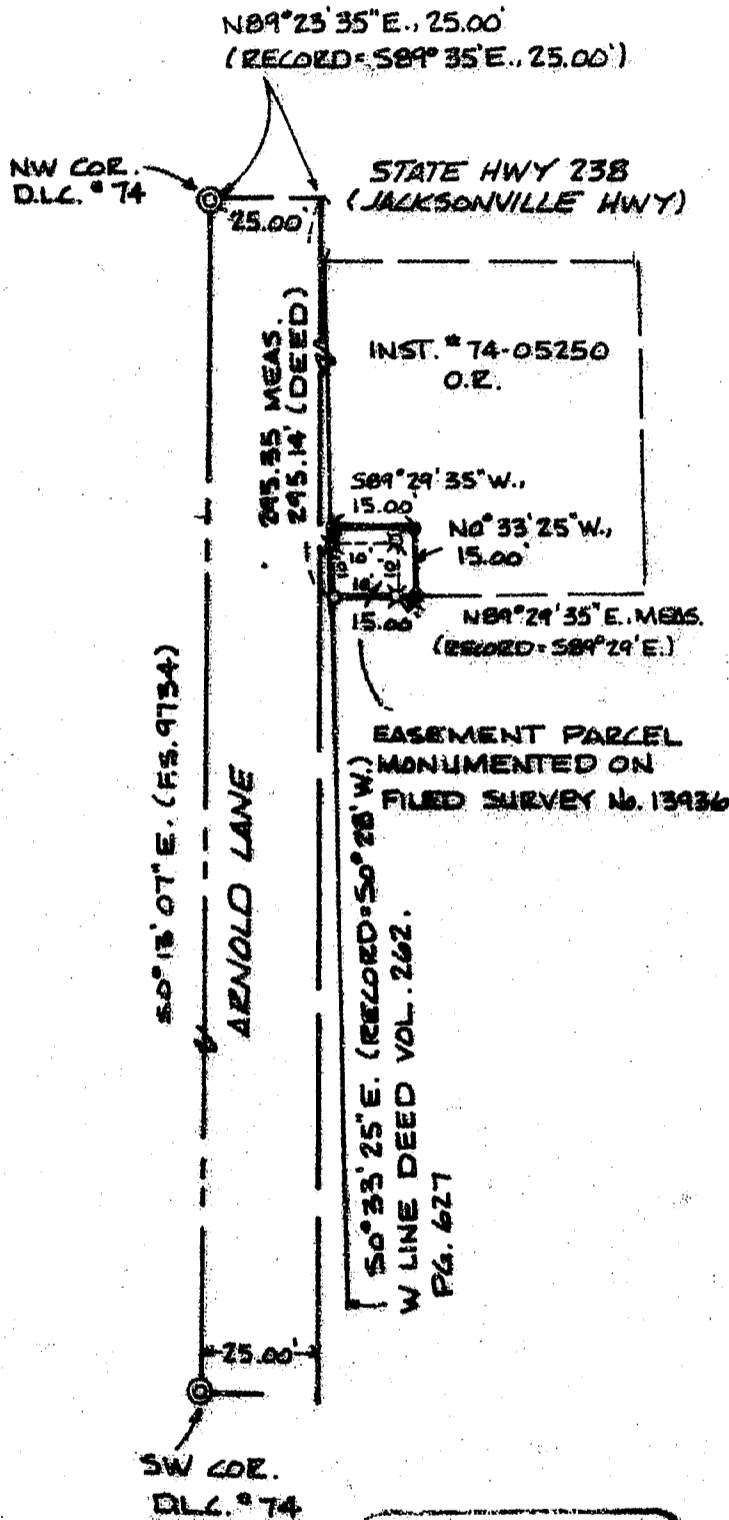

REGISTERED  
PROFESSIONAL  
LAND SURVEYOR

*Mark E. Boyden*  
OREGON  
NOV. 9, 1981  
MARK E. BOYDEN  
281

Expires: 12/31/96

TL.No. 1000-372W27C

14081

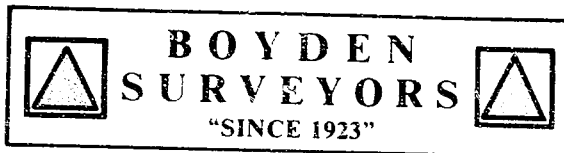

MARK E. BOYDEN  
R.P.L.S. ORE. 281  
108 MISTLETOE ST., MEDFORD, OREGON 97501  
PHONE (503) 773-6000

SURVEY NO. 14081

SURVEY NARRATIVE TO COMPLY WITH O.R.S. 209.250

SURVEY FOR: U.S. WEST COMMUNICATIONS, INC.  
132 W. FOURTH STREET  
MEDFORD, OREGON 97501

SURVEY BY: BOYDEN SURVEYORS  
108 MISTLETOE STREET  
MEDFORD, OREGON 97501

LOCATION: Lot 1, PERRY SUBDIVISION  
SW 1/4 of Section 27,  
T. 37 S., R. 2 W., W.M.  
Jackson County, Oregon

BASIS OF BEARINGS: West boundary DLC #74 per Filed  
Survey No. 9734

DATE: June 30, 1994

PURPOSE: 1. To enlarge the 10' X 10'  
easement monumented on filed  
Survey No. 13936 to a 15' X 15'  
monumented easement as shown.

2. Prepared a correction  
description for the proposed new  
easement.

PROCEDURE: Found random traverse control points  
previously utilized for monumenting the corners on Filed  
Survey No. 13936.

Set the new easement corners as shown, removing the  
previous monuments at positions shown on the map to  
accompany this report.

**\*\* RECEIVED \*\***  
Date 7-1-94 By BF  
This survey Consists of:  
1 sheet(s) Map  
1 page(s) Narrative  
JACKSON COUNTY  
SURVEYOR

REGISTERED  
PROFESSIONAL  
LAND SURVEYOR

*Mark E. Boyden*  
OREGON  
NOV. 9, 1991  
MARK E. BOYDEN  
281

Expires: 12/31/95.