

Survey For  
**FRANK EARHART**  
 Located in D.L.C. 44,  
 Sec. 30, T. 37 S., R. 1 W., WM.  
 Medford, Oregon  
 By: Mark E. Boyden  
 April, 1960

Fd. 2" pipe  
 Set on North boundary  
 Vol. 163, Pge. 48 J.C.D.

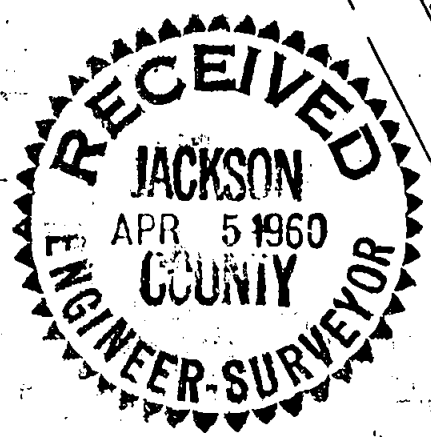
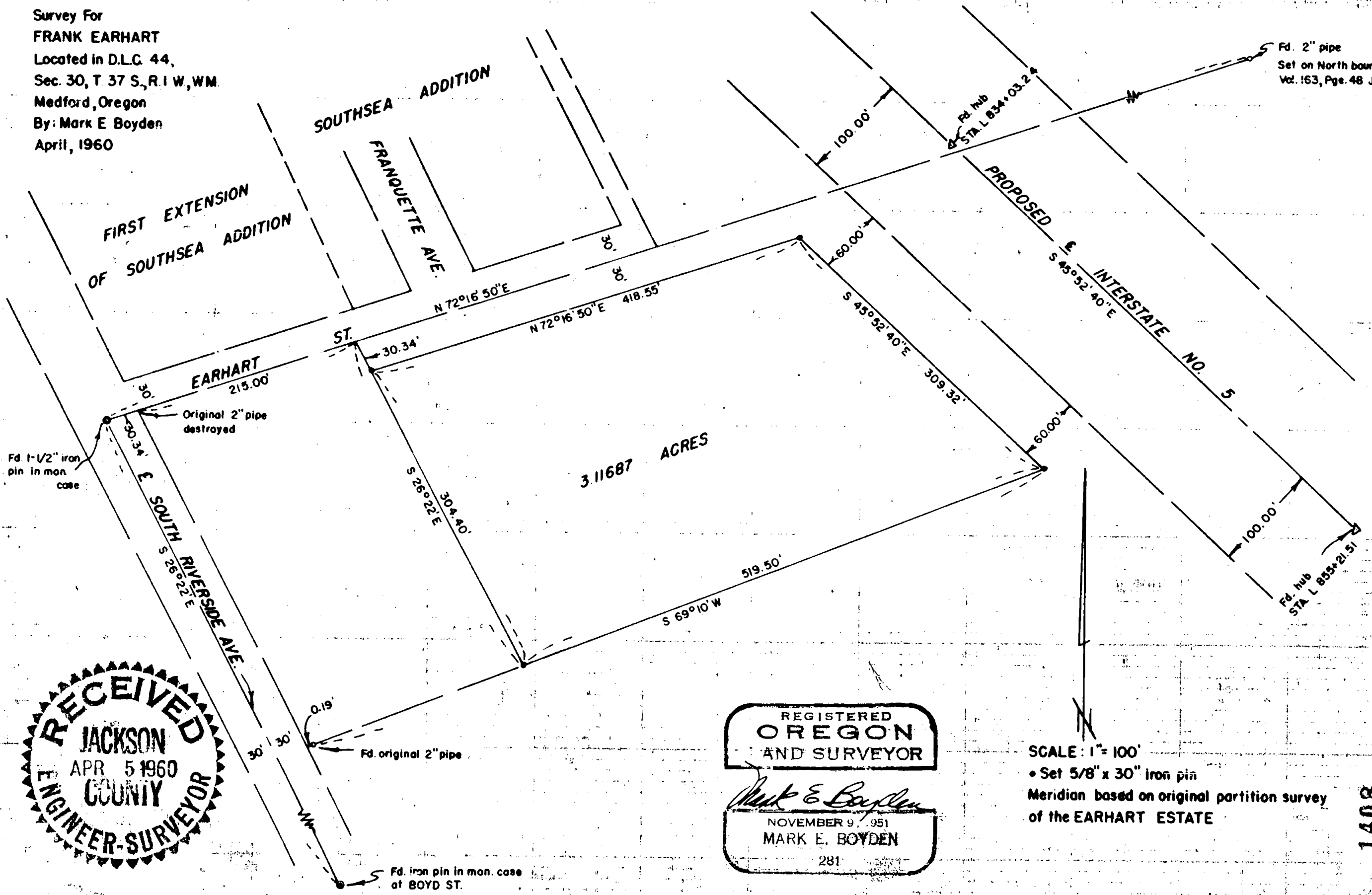

REGISTERED  
**OREGON**  
 AND SURVEYOR  
*Mark E. Boyden*  
 NOVEMBER 9, 1951  
**MARK E. BOYDEN**  
 281

SCALE: 1" = 100'  
 • Set 5/8" x 30" iron pin  
 Meridian based on original partition survey  
 of the EARHART ESTATE

1408

1407

Survey Narrative to comply with Paragraph 209.250,  
Oregon Revised Statutes

FOR: Frank Earhart

PURPOSE: To monument a parcel within that property described in Volume 163, Page 48 of the Deed Records of Jackson County, Oregon, being located in Donation Land Claim # 44, Section 30, Township 37 South, Range 1 West, Medford, Oregon

PROCEDURE: The original partitionment of the Earhart Estate property was surveyed by Mr. C.Z. Boyden in 1926, where "2" monuments were set at nearly all division corners and the iron pin monuments found for the centerline of Riverside Avenue were used for street control.

In that the above mentioned description ties to the Northeast corner of DLC # 45 which is a considerable distance away, this new property description was tied to the SOUTHSEA ADDITIONS.

When Mr. Boyden monumented the North boundary of the Earhart property in 1926, he found the control monument located at the north boundary of Earhart Street and the easterly boundary of SOUTHSEA ADDITION (which pipe has since been destroyed). From this pipe he established true line South 26° 22' East, 30.34 feet therefrom.

After finding the required control monuments monumented the parcel with 5/8" iron pins as shown.

April, 1960

