

14077

SURVEY IN SW 1/4 SE 1/4 SEC. 9, T. 35 S., R. 4 W., W.M.,
 JACKSON COUNTY, OREGON
 MAY 25, 1994

FOR:

ROBERT BELL
 P.O. Box 917
 ROGUE RIVER, OR

&

JOHN WATSON
 276 QUEENS BRANCH RD.
 ROGUE RIVER, OR.

BY:

ROBERT MASON
 415 SURVEY DR.
 GRANTS PASS, OR.

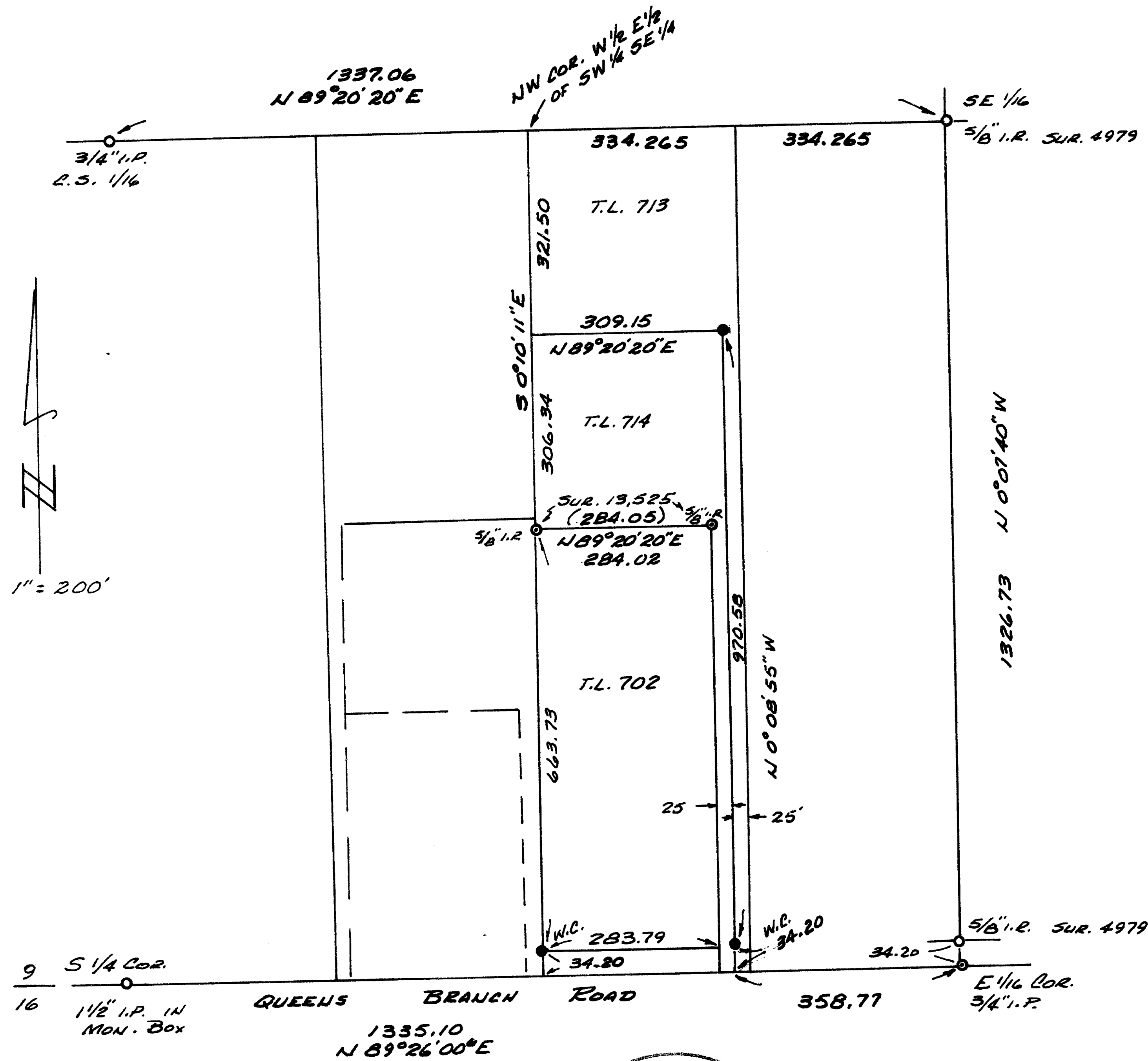

LEGEND~

MERIDIAN PER SUR. NO. 13,525

- SET 5/8" X 30" REBAR WITH YELLOW PLASTIC CAP [MASON LS 1011]
- ⊙ MONUMENTS UTILIZED THIS SURVEY
- OTHER MONUMENTS (NOT VISITED) BUT USED TO DETERMINE POSITION OF EAST LINE OF T.L. 714

NARRATIVE IS A SEPARATE, SINGLE PAGE DOCUMENT.

** RECEIVED **
 Date 6-17-94 By BF
 This survey consists of:
 - 1 "AS-BUILT" Map
 - 1 Narrative
 JACKSON COUNTY SURVEYOR

REGISTERED
 PROFESSIONAL
 LAND SURVEYOR

Robert Mason

OREGON
 JULY 22, 1974
 ROBERT MASON
 1011

12-31-94

14077

14077

SURVEY NARRATIVE
MAY 25, 1994

Survey in the Southwest Quarter of the Southeast Quarter of Section 9, Township 35 South, Range 4 West of the Willamette Meridian, Jackson County, Oregon.

Survey for: Robert Bell and John Watson
P.O. Box 917 876 Queens Branch Rd.
Rogue River, OR Rogue River, OR

Survey by: Robert Mason
415 Surrey Dr.
Grants Pass, OR

PURPOSE OF SURVEY: To locate and monument the East line of T.L. 714, which is the division line of the flagpole access to T.L.'s 713 and 714. Also, to determine the West line of T.L. 702.

PROCEDURE: Survey No. 13,525 was done to determine the South line of T.L. 714. To do this it was necessary to subdivide the SW $\frac{1}{4}$ of the SE $\frac{1}{4}$. I used measurements from Surveys 7223 for the subdivision.

I then continued this survey from said 13,525 and monumented as shown. Monuments shown at the corners of said SW $\frac{1}{4}$ SE $\frac{1}{4}$ were not visited this survey and are shown for reference only.

MERIDIAN per Sur. No. 13,525

This Narrative accompanies a single page plat (11"x17").

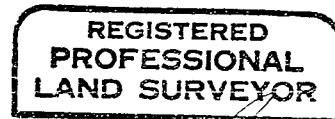
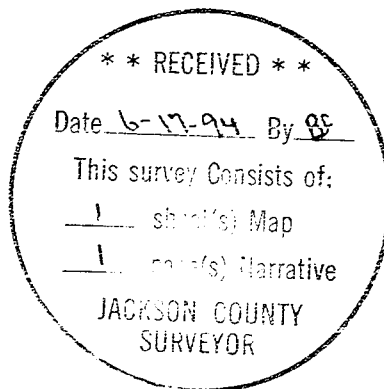

Robert Mason

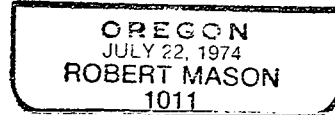

12-31-94