

14076

# MAP OF SURVEY For JOLENE ANN AJOOTIAN

Located in:

The S.E. 1/4 of Section 27 and  
the N.E. 1/4 of Section 34,  
T.37S., R.2W., W.M.  
Jackson County,  
Oregon

HOFFBUHR & ASSOCIATES, INC.  
1062 E. JACKSON STREET MEDFORD, OREGON  
779-4841

BY: DARRELL L. HUCK PLS No. 2023  
SCALE: 1 inch = 100 feet June 24, 1994  
BASIS OF BEARING: RECORDED SURVEY NO. 2689

- = Set 5/8" x 24" iron pin with plastic cap stamped "D. Huck LS 2023".
- = Found monument as noted
- ⊙ = Found brass cap monument
- S/N = Survey Number

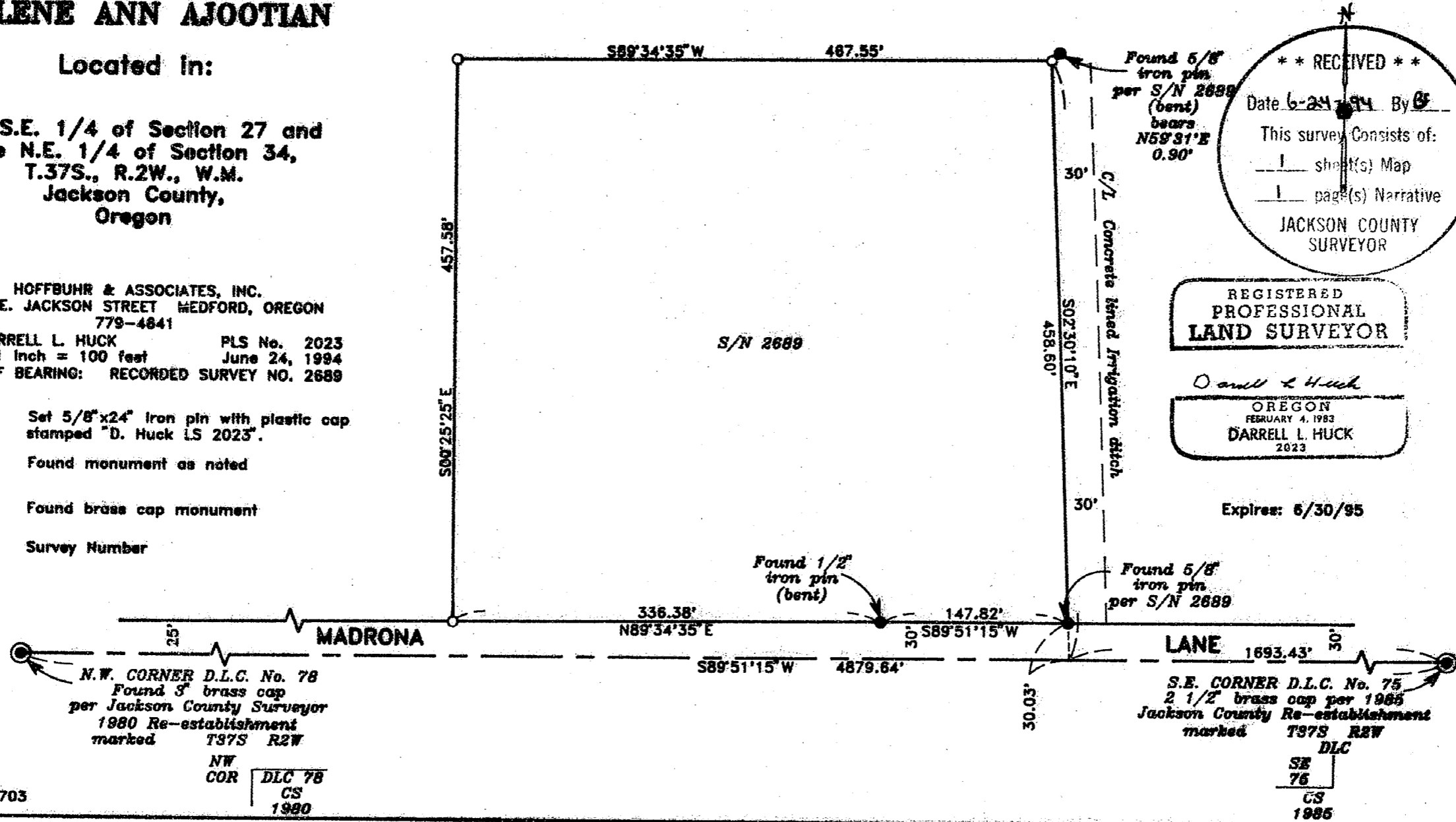

N

\*\* RECEIVED \*\*

Date 6-24-94 By D

This survey Consists of:  
 1 sheet(s) Map  
 1 page(s) Narrative

JACKSON COUNTY  
SURVEYOR

REGISTERED  
PROFESSIONAL  
LAND SURVEYOR

*Darrell L. Huck*  
OREGON  
FEBRUARY 4, 1983  
DARRELL L. HUCK  
2023

Expires: 6/30/95

**SURVEY NARRATIVE TO COMPLY WITH PARAGRAPH 209.250  
OREGON REVISED STATUTES**

Survey for: Jolene Ann Ajootian  
3438 Madrona Lane  
Medford, Oregon 97501

Location: Southeast one-quarter (1/4) of Section 27 and the  
Northeast one-quarter (1/4) of Section 34 in Town-  
ship 37 South, Range 2 West, Willamette Meridian,  
Jackson County, Oregon

Purpose: To survey and monument that tract of land as de-  
scribed in Instrument No. 91-22778, Official Re-  
cords, Jackson County, Oregon (Tax Lot 1703)

Procedure: Utilizing a one-second theodolite and electronic  
measuring equipment, a control traverse was run  
tying found monuments as shown on the attached map.  
The location of the pins which had been set for  
Recorded Survey No. 2680 was computed and missing  
pins were reset. There is a bearing discrepancy  
along the East line as written in Instrument No.  
91-22778. The portion of the description pertain-  
ing to Tax Lot 1703 has a bearing call of North 02°  
30' 35" West. The same line in the portion de-  
scribed as Tax Lot 1700 has a bearing call of South  
02° 30' 10" East which agrees with the Map of  
Survey recorded as Survey No. 2680. When the  
bearing of North 02° 30' 35" West is used, a poor  
error of closure occurs; therefore, I used the  
bearing call of South 02° 30' 10" East.

Basis of  
Bearing: Recorded Survey No. 2680

Date: June 24, 1994

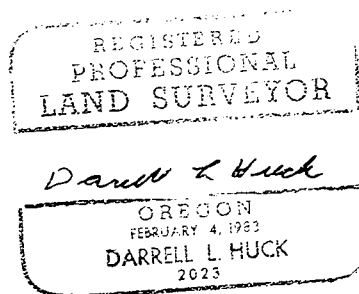
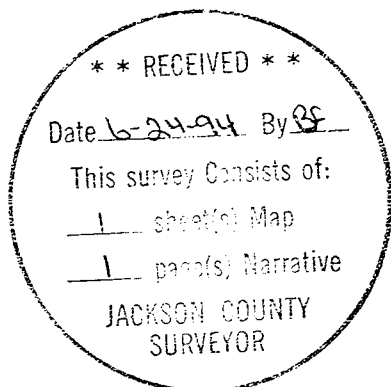

Darrell L. Huck  
L.S. 2023 - Oregon  
Expires 6/30/95  
Hoffbuhr & Associates, Inc.  
1062 East Jackson Street  
Medford, Oregon 97504